

ALWATHAAEQ

Engineering Portfolio

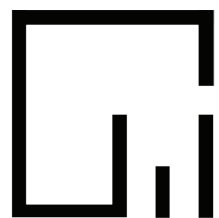



الوثائق الهندسية

Alwathaaeq Engineering

Alwathaaeq Engineering
Present

Our Portfolio Selected Projects

Alwathaaeq Engineering

Our vision, Our mission

Our vision is to redefine excellence in Design by creating spaces that are not only functional but also deeply connected to the rich cultural heritage and environmental nuances of Saudi Arabia. We aspire to be a leading force in the industry. Where every project reflects the essence of Saudi traditions, celebrates family values, and harmonizes with the unique climate of the region.

We envision a future where our designs foster community, promote sustainability, and enhance the well-being of residents. By prioritizing collaboration with our clients and embracing local customs, we aim to craft environments that inspire pride and belonging, enriching the lives of Saudi families for generations to come.

Ultimately, our goal is to create timeless spaces that honor the past while innovating for the future, ensuring that our work remains relevant and respectful of the traditions that shape Saudi Arabian society. Through our commitment to design process perfection, we strive to leave a lasting impact on both our clients and the communities we serve.

Our Team

مبدعيننا



مذكر دغش القحطاني
شريك - رئيس قسم الإشراف والإدارة
سنوات الخبرة: 38 سنة



محمد سعد المنصور
شريك - مدير قسم التصميم المعماري
سنوات الخبرة: 14 سنة



محمد سليم
مدير قسم الإشراف
 وإدارة المشاريع
سنوات الخبرة: 11 سنة



محمود ربيع
مدير قسم الدعم الفني
سنوات الخبرة: 15 سنة



عبدالعزيز عبدالله كعبي
رئيس قسم التصميم المعماري
سنوات الخبرة: 6 سنوات



إسلام مبدحي
محاسب
سنوات الخبرة: 11 سنة



عبد العزيز علي العمران
مدير الموارد البشرية
سنوات الخبرة: 8 سنوات



محمد الفاغل
أخصائي مشتريات
سنوات الخبرة: 7 سنوات



Michelle Castuera
مساعد محاسب
سنوات الخبرة: 4 سنوات



عاصم عبد الحميد
مصمم جرافيك
سنوات الخبرة: 4 سنوات



جفّير الحارزي
إدارة مواقع الكترونية
سنوات الخبرة: 6 سنوات



محمد بن جريد
مساعد موارد بشرية
سنوات الخبرة: 3 سنوات



أبرار السعيد
أخصائية تقنية معلومات
سنوات الخبرة: سنة

Our Team

مبدعيننا



محمد بلال
رسم هندسه مدنية
سنوات الخبرة: 15 سنة



رامي السيد
مهندس إنشائي
سنوات الخبرة: 13 سنة



Dexter John
رسم معماري
سنوات الخبرة: 12 سنة



محمد الشريف
مهندس تصميم انشائي
سنوات الخبرة: 10 سنوات



حاتم محمد
أخصائي مساحه
سنوات الخبرة: 9 سنوات



مروان محمد
مهندس كهرباء
سنوات الخبرة: 9 سنوات



إبراهيم أبو الوفا
مهندس معماري
سنوات الخبرة: 9 سنوات



Edgar Ralfores
معماري
سنوات الخبرة: 9 سنوات



Andra Akmad
تخصص مساند
للهندسة (أخصائي)
سنوات الخبرة: 8 سنوات



John Castuera
رسم ثلاثي الأبعاد
سنوات الخبرة: 8 سنوات



علاء أحمد
مهندس ميكانيك
سنوات الخبرة: 7 سنوات



وليد مرعي
رئيس قسم المخططات
والمراجعة المعمارية
سنوات الخبرة: 6 سنوات



ريهام عبدالرحمن
مصممه داخلية
سنوات الخبرة: 6 سنوات



مهند بدوي
مهندس معماري
سنوات الخبرة: 5 سنوات



حسين الحيدان
معماري
سنوات الخبرة: 5 سنوات



أحمد الفاضل
مهندس معماري
سنوات الخبرة: 5 سنوات



مديق الفاضل
فني أنبية
سنوات الخبرة: 4 سنوات



زياد المخلف
مهندس معماري
سنوات الخبرة: 3 سنوات



محمد حسن
مهندس معماري
سنوات الخبرة: 6 سنوات



عبدالعزيز كاملي
مهندس معماري
سنوات الخبرة: 3 سنوات



عبدالله الخضير
مهندس معماري
سنوات الخبرة: 3 سنوات



Fairoz Yaligar
إداري مواقع إلكترونية
سنوات الخبرة: 3 سنوات



أبو بكر حسين
مهندس معماري
سنوات الخبرة: سنة



محمد عبدالوهاب
رسم معماري
سنوات الخبرة: سنة

Our Team

مبدعيننا



حسين ربيع
مهندس مدني
سنوات الخبرة: 15 سنة



الفاضل ياسين
مراقب فني
سنوات الخبرة: 14 سنة



مصطفى شعبان
مهندس مدني
سنوات الخبرة: 10 سنوات



عبدالفتاح محمد
مراقب الكترو ميكانيكال
سنوات الخبرة: 7 سنوات



طالب مرعي
مهندس مدني
سنوات الخبرة: 7 سنوات



عرفات حسين
مراقب معماري
سنوات الخبرة: 6 سنوات



أسامه الحميري
مهندس مدني
سنوات الخبرة: 6 سنوات



عبد الواحد المنتشري
مهندس معماري
سنوات الخبرة: 5 سنوات



يوسف الشمري
مهندس مدني
سنوات الخبرة: 5 سنوات

Welcome To Our **Portfolio.**

H UNITS

Location : Riyadh, Saudi Arabia

Type : Units

Unit Area : 1610 sqm

Land Area: 745 sqm

Status : Under Construction

The house was meant for a Multi family, situated in Riyadh city, Saudi Arabia. The plot was 750 sqm and the total built came up to 1611sqm. The owners wanted a modern, contemporary styled home with strong emphasis on interior architecture and strong interior/exterior connections.





GROUND FLOOR



FIRST FLOOR

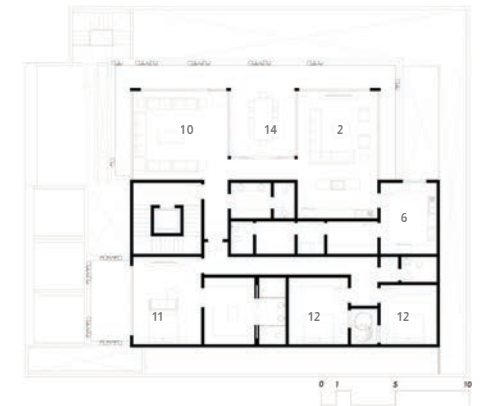

ROOF FLOOR

- | | |
|-------------------|---------------------|
| 1 OUTDOOR SETTING | 8 HOME THEATER ROOM |
| 2 LIVING HALL | 9 PARKING |
| 3 STORAGE | 10 MAJLIS |
| 4 SMOKING ROOM | 11 M. BEDROOM |
| 5 D.ROOM1 | 12 BED ROOM |
| 6 KITCHEN | 13 MAID ROOM |
| 7 PLAY AREA | 14 DINING |







TAPLINE

Location : Riyadh, Saudi Arabia

Type : Commercial Bulding

Land Area: 2481sqm

Status : Under Construction

Developer: Abdulrahmn Almousa Est

Tapline is an ambitious commercial project located in Riyadh,Saudi Arabia

The project is designed to create a vibrant and modern mixed-use environment, catering to the diverse needs and preferences of the local community.

The Project offers a range of commercial spaces, including retail stores, office buildings, and These spaces are designed to accommodate a variety of businesses, from Coffe shops to large corporate offices.

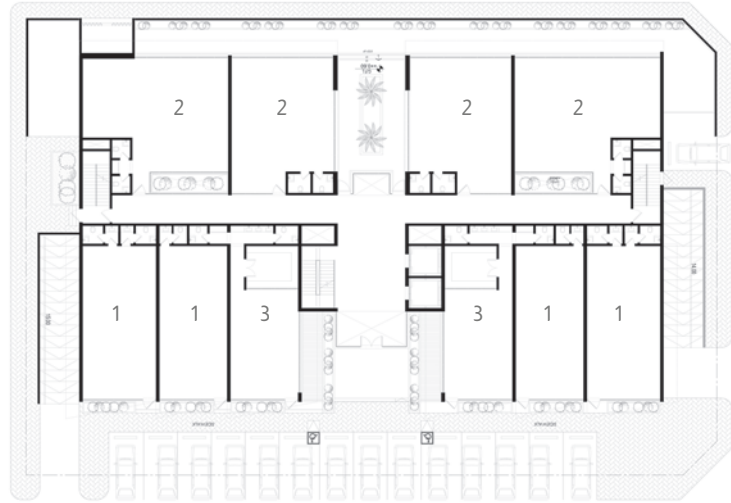

GROUND FLOOR

- 1 GALLERY
- 2 OFFICE
- 3 RESTAURANT
- 4 ROOF FLOOR

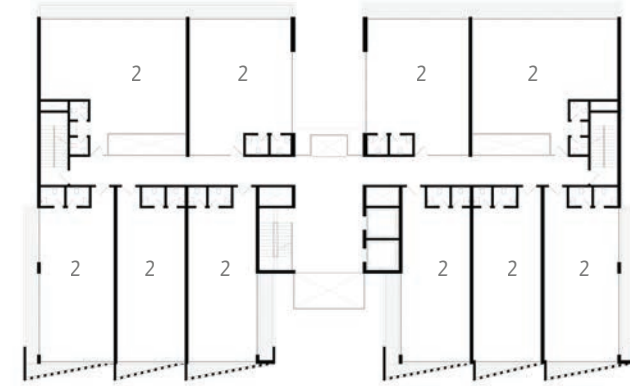

FIRST FLOOR



ROOF FLOOR





STONE COMPLEX EXTERIOR

Location : Riyadh, Saudi Arabia
Type : Apartments
Unit Area : 110 - 120 sqm
Land Area: 4800 sqm
Status : Complete
Developer: Alramz

Stone Complex Al-Aqiq neighborhood, occupies an area of 4800 sqm, stands out as an icon of residential projects in the north of Riyadh. The project consists of 52 residential units, with areas ranging from (110-120) sqm. Each unit consists of a living room, an open kitchen, a master bedroom, Bedroom with a bathroom shared with the living room, according to the area of each unit.

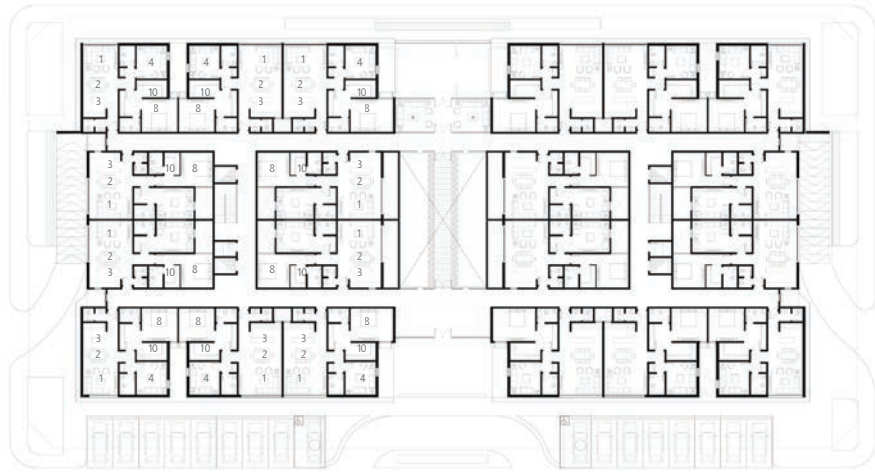

GROUND FLOOR

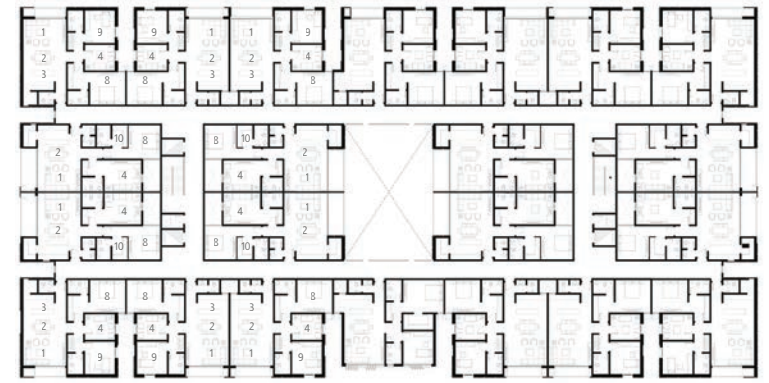

FIRST FLOOR

- | | |
|----------------|------------------|
| 1 LIVING HALL | 6 KITCHEN |
| 2 DINING | 7 ROOF FLOOR |
| 3 OPEN KITCHEN | 8 MASTER BEDROOM |
| 4 MAJLIS | 9 BEDROOM |
| 5 BALCONY | 10 DRESSING |

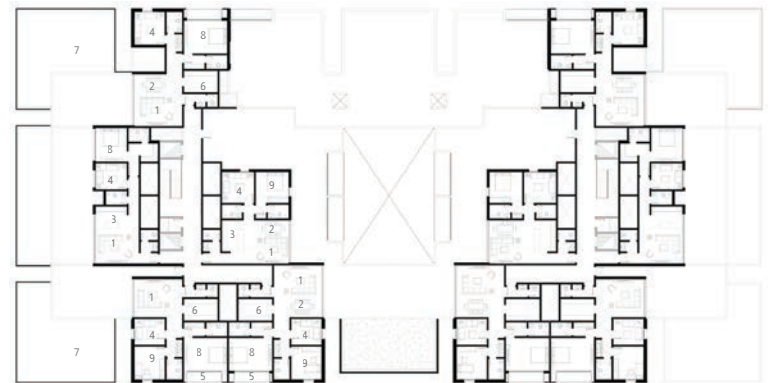

ROOF FLOOR

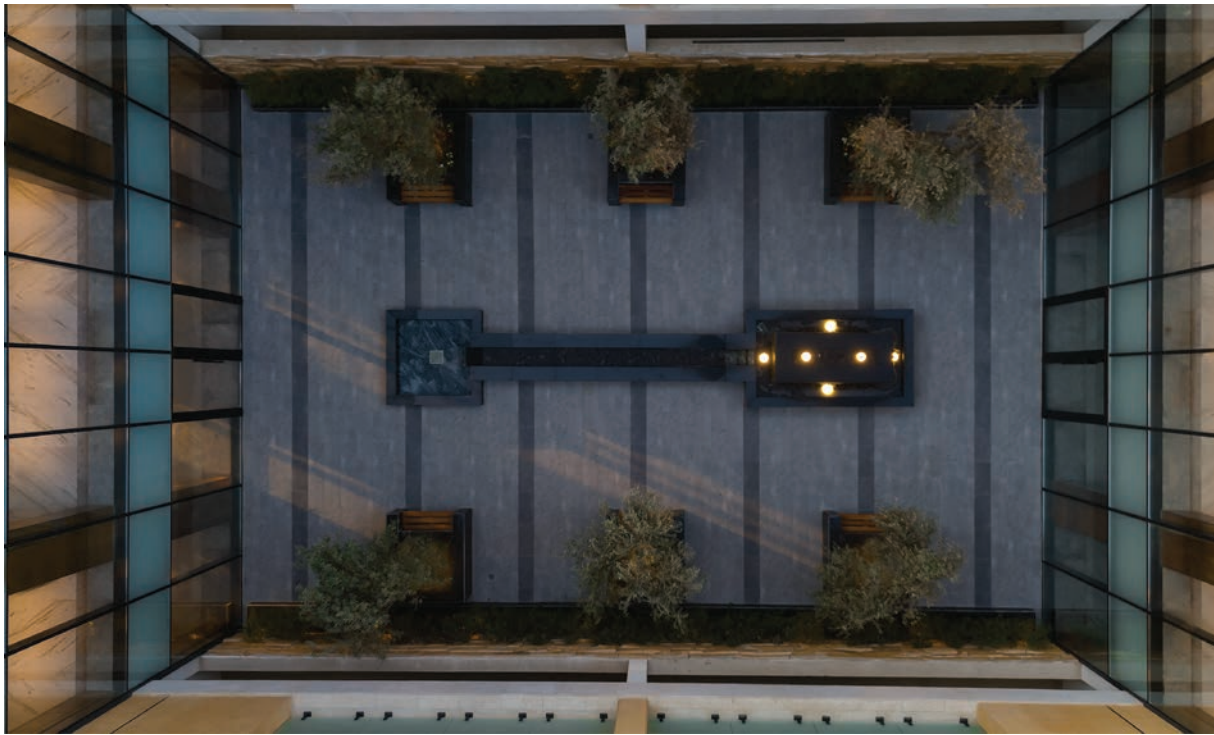
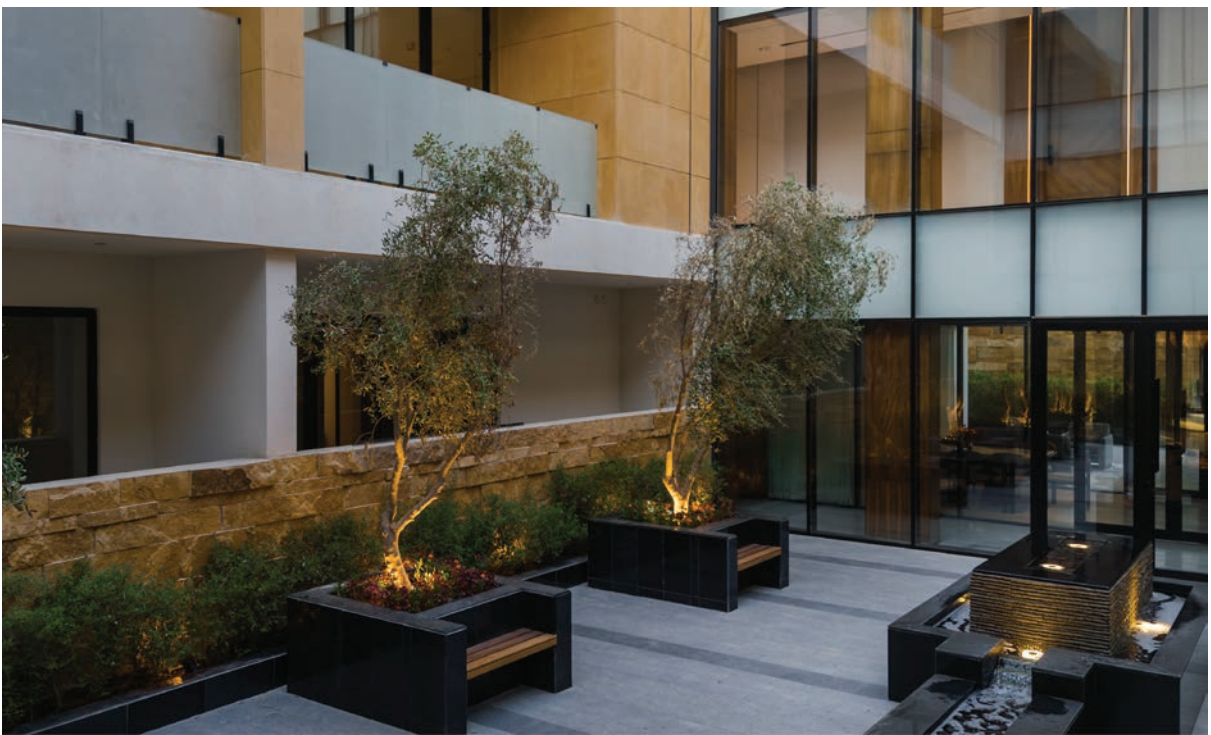

ALAJLAN RIVIERA

Location : Riyadh, Saudi Arabia

Type : Residential Building

Unit Area : 129 - 225 sqm

Land Area: 1050

Status : Complete

Developer: Alajlan Riviera



Residential Complex In Almalqa, Riyadh

This residential project is designed to offer a modern and luxurious living experience, emphasizing outdoor living spaces, an open floor plan.

The heart of this residential complex is its open floor plan, which seamlessly connects the living, dining, and kitchen areas

Large windows and sliding glass doors create a sense of continuity between the interior and exterior spaces, promoting natural light and ventilation.

The architectural style FOR FACADE is contemporary, featuring clean lines, minimalistic aesthetics..

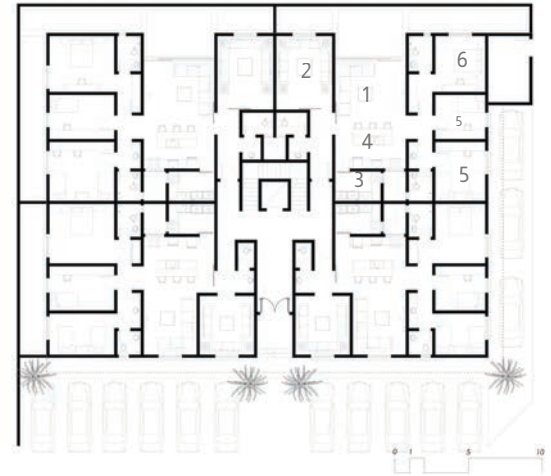

GROUND FLOOR

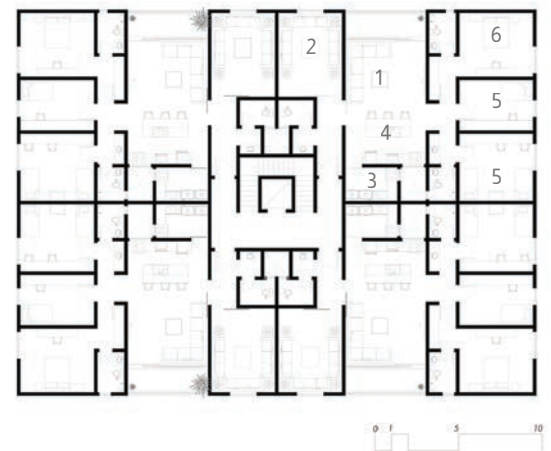

FIRST FLOOR

- 1 LIVING HALL
- 2 MAJLIS
- 3 KITCHEN
- 4 OPEN KITCHEN
- 5 BEDROOM
- 6 MASTER BEDROOM



الدرج
1



The interior design exudes an exquisite blend of **elegance** and **sophistication**





THE COURTYARD HOUSES

Location : Riyadh, Saudi Arabia

Type : Apartments

Unit Area : 217.02 sqm

Land Area: 5612 sqm

Status : Complete

Developer: Alramz

The courtyard houses is a project located in the heart of Riyadh.

2 town houses and 6 apartments, every single unit with a very private access. It is a living concept space, once entered you are just with this of nature light and beautiful view through to the courtyard.

connected to courtyard by a light glass partitions with a hidden structure opening that up to create a family home with circulation. With a movable light partitions, function were merged together to enjoy the day light & view coming from the central courtyard.

The bedrooms in first floor, makes you embrace the sunlight all day and connects you visually to the courtyard, by a upper terrace, serving the bedrooms as a private extension.

The Kids bedrooms were designed with a high sense of Practicality & functionality to feel like a child.



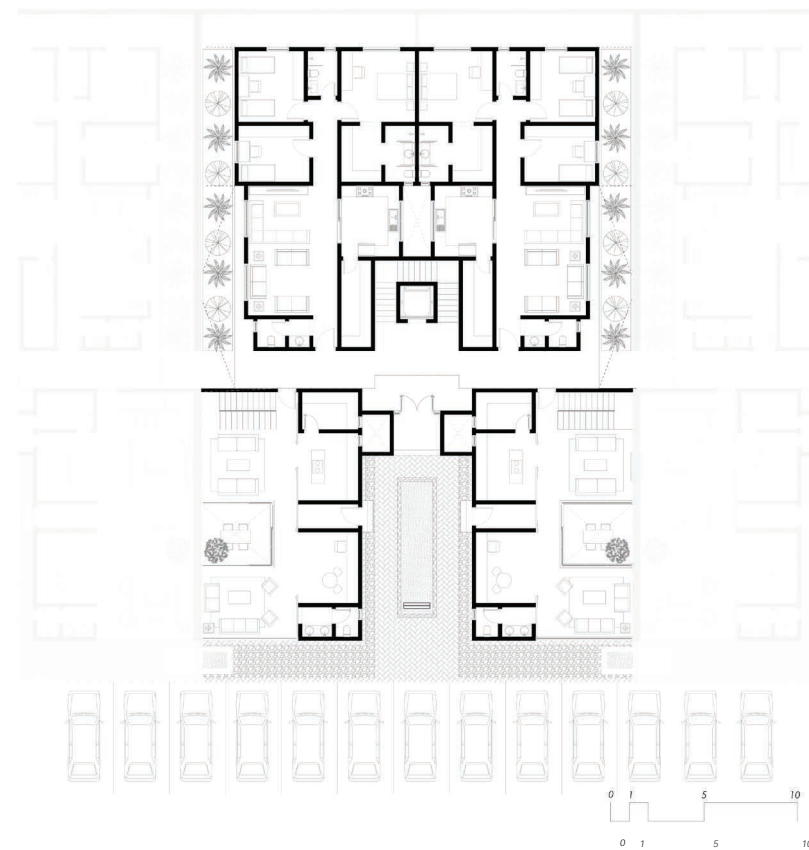
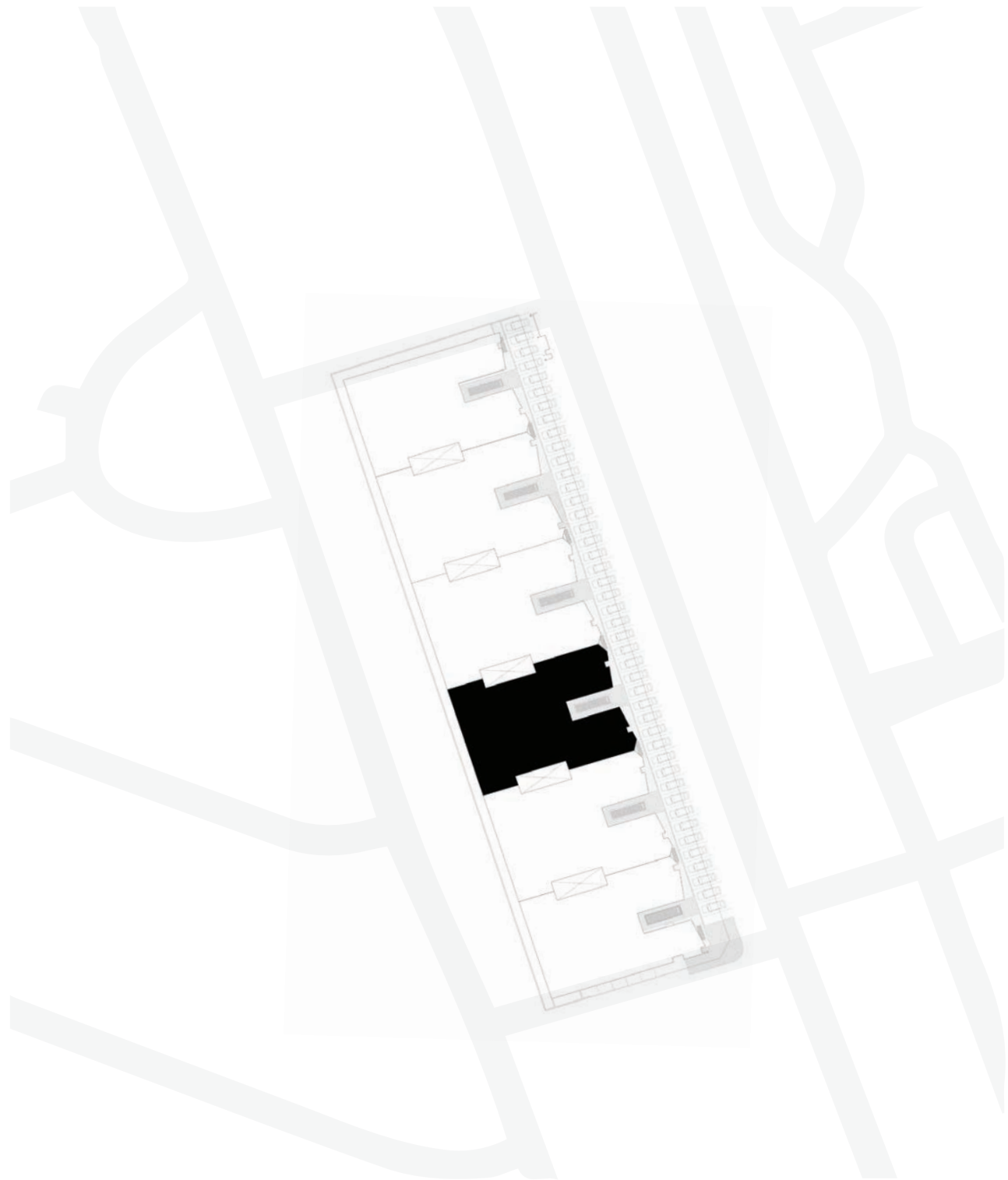

GROUND FLOOR









ALRAMZ DUPLEX

Location : Riyadh, Saudi Arabia

Type : Duplex

Unit Area : 714 sqm

Land Area: 750 sqm

Status : Complete

Developer: Alramz

"Al-Ramaz(Duplex)" project is a carefully designed inhabitation with high architectural accuracy considering every aspect of the comfort and safety of all customers. It has outdoor spaces with simple indoor spaces, creating a sense of relaxation and continuous visibility.

the project includes bedrooms and living spaces making it an ideal place for living and enjoying a high-quality lifestyle."



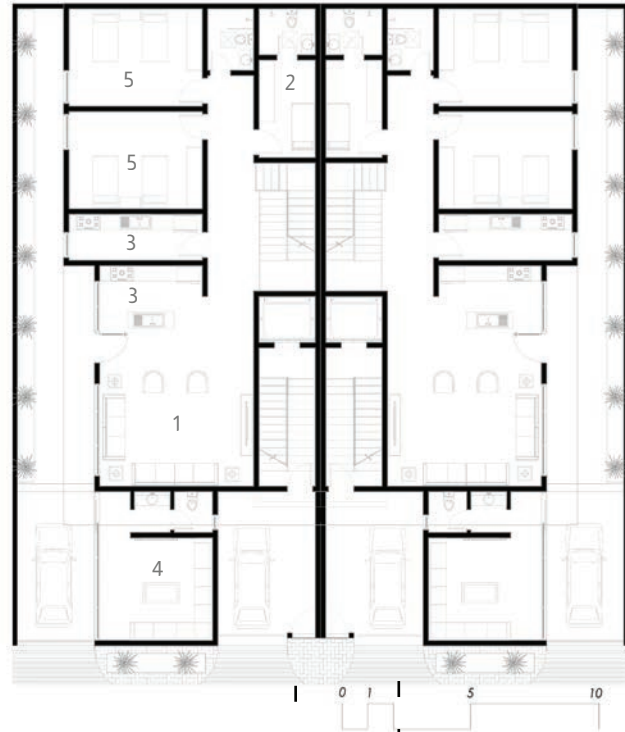

GROUND FLOOR

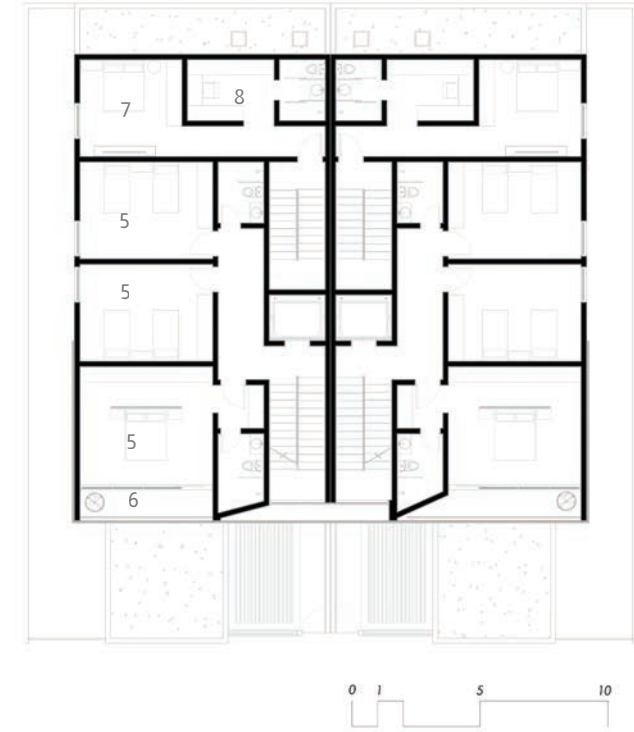

FIRST FLOOR

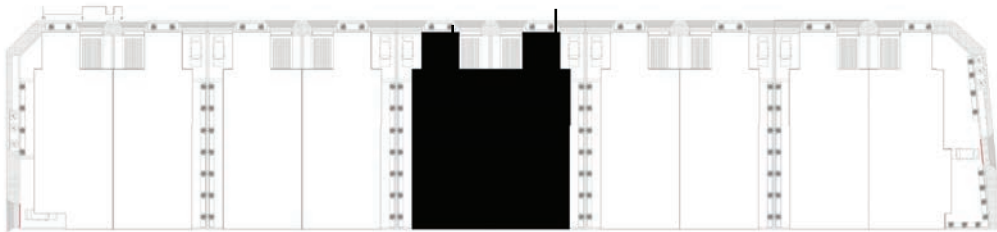

SITE PLAN

- | | | |
|---------------|------------|------------------|
| 1 LIVING HALL | 4 MAJLIS | 7 MASTER BEDROOM |
| 2 M.ROOM | 5 BED ROOM | 8 DRESSING |
| 3 KITCHEN | 6 TERRACE | 9 ROOF FLOOR |

"Architectural elements seamlessly
harmonize, creating a truly
beautiful space."



WAREEF HOUSE32

Location : Riyadh, Saudi Arabia

Type : Villa

Villa Area : 608 sqm

Land Area: 1000 sqm

Status : Complete

Developer: Wareef Estate

This project, located north of Riyadh, is characterized by providing the needs of Saudi family in a modern, contemporary style with high-quality spaces, and a focus on outdoor spaces.

The design of the facade is based on distinctive shapes using materials such as stone, wood, and glass, which can give the project a modern and luxurious look.

Contemporary details such as modern colors and materials, and the use of modern design techniques. Outdoor spaces can include well-designed gardens, pool, and relaxation areas.

The design reflects contemporary architectural trends in the Kingdom.



- | | |
|-------------------|-------------------|
| 1 LIVING HALL | 6 BED ROOM |
| 2 DINING | 7 M. ROOM |
| 3 KITCHEN | 8 DRESSING |
| 4 MAJLIS | 9 ROOF FLOOR |
| 5 OUTDOOR SITTING | 10 MASTER BEDROOM |



FIRST FLOOR



ROOF FLOOR



GROUND FLOOR

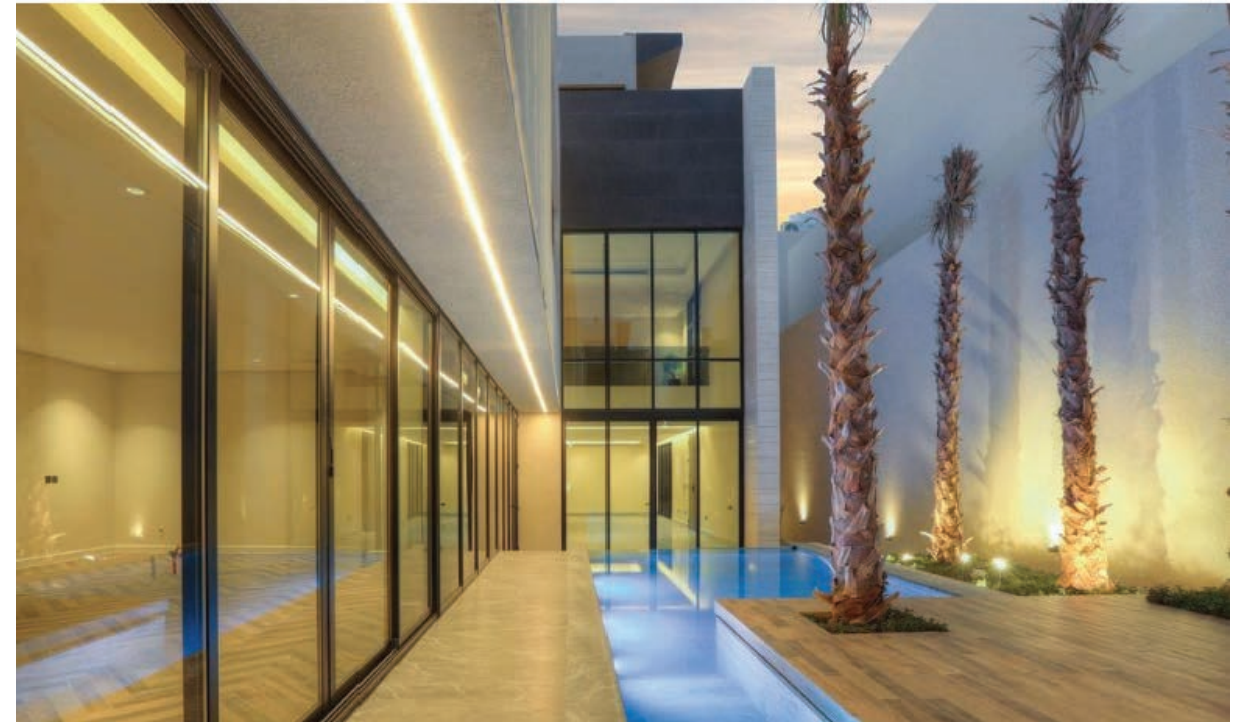

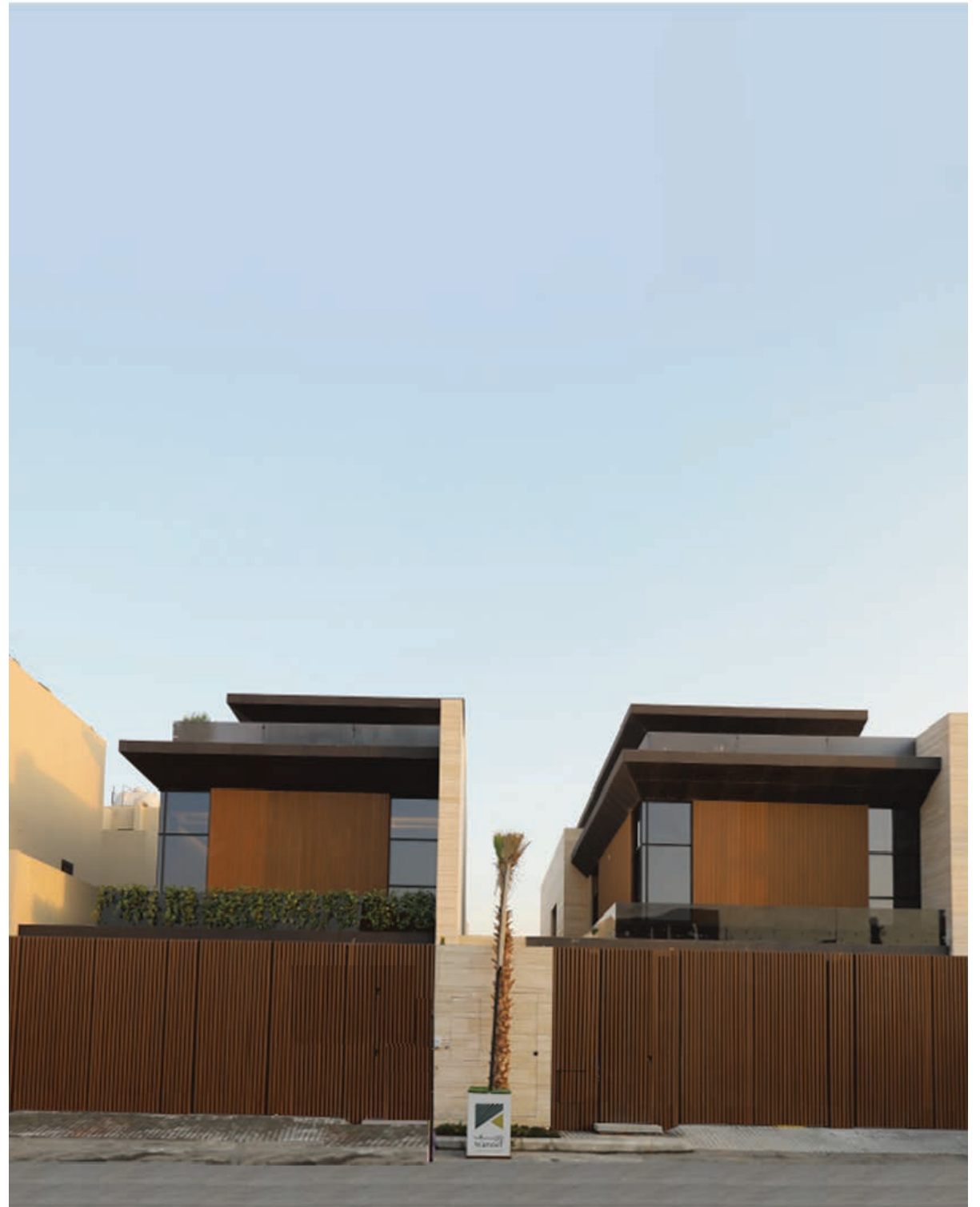



NQSH VILLA

Location : Riyadh, Saudi Arabia

Type : Villas

Villa Area : 424 - 484 sqm

Land Area: 7938 sqm

Status : Complete

Developer: Alramz

Nqsh Villa is a distinctive project located in Riyadh, consisting of 28 units offered in three different models.

Each unit is an independent villa, reflecting the core concept of the project.

This development combines modern elegance with a touch of local architectural elements, providing a unique and luxurious living experience for its residents.

With a focus on spacious and well-planned layouts, NQSH VILLA ensures that each villa offers the comfort and privacy, making it an ideal choice for those seeking a sophisticated and comfortable lifestyle.

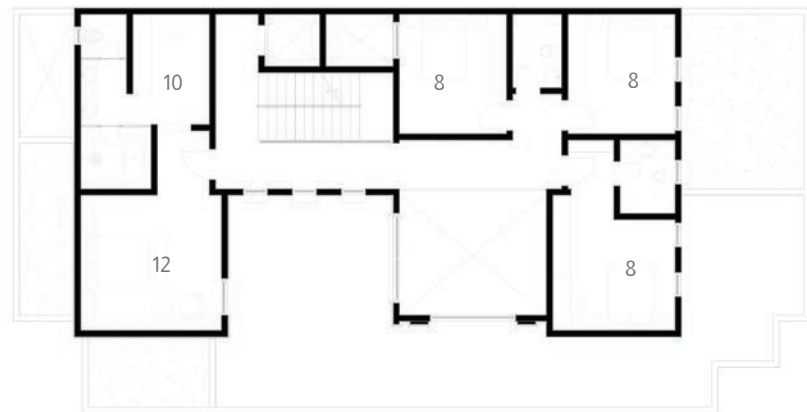

FIRST FLOOR



- | | |
|----------------------|--------------------|
| 1 FAMILY LIVING HALL | 8 BEDROOM |
| 2 LIVING HALL | 9 TERRACE |
| 3 DINING | 10 DRESSING |
| 4 KITCHEN | 11 ROOF FLOOR |
| 5 MAJLIS | 12 MASTER BEDROOM |
| 6 M.ROOM | 13 OUTDOOR SEATING |
| 7 D.ROOM | 14 DRIVER ROOM |



ROOF FLOOR

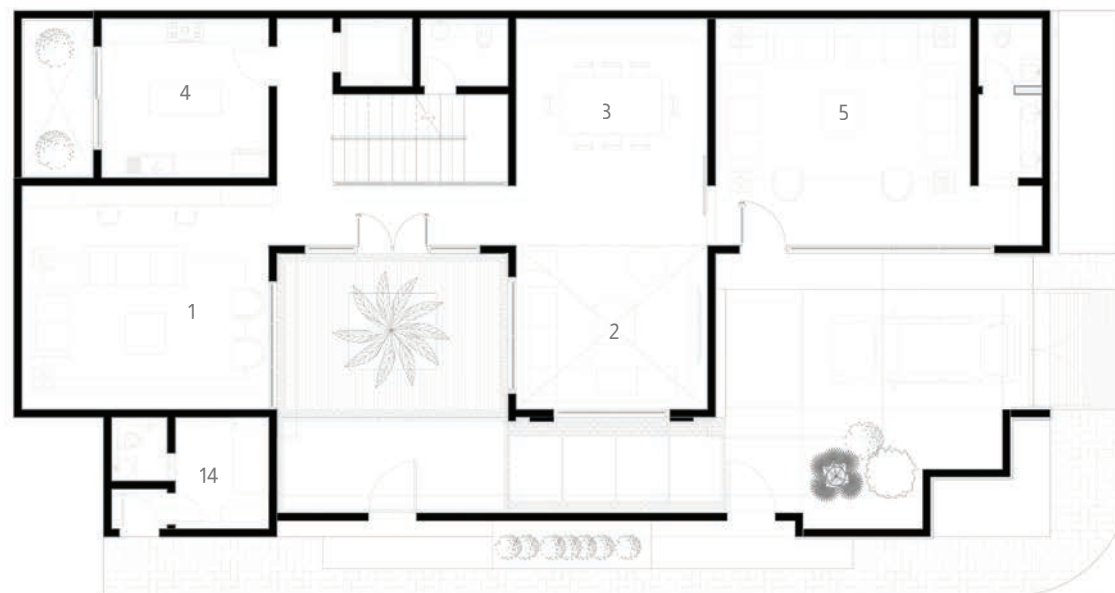

GROUND FLOOR





WAREEF VILLA 34

Location : Riyadh, Saudi Arabia

Type : Villa

Villa Area : 577 sqm

Land Area: 702 sqm

Status : Complete

Developer: Wareef Estate

This project, located north of Riyadh, is characterized by providing the needs of Saudi family in a modern, contemporary style with high-quality spaces, and a focus on outdoor spaces.

The design of the facade is based on distinctive shapes using materials such as stone, wood, and glass, which can give the project a modern and luxurious look.

Contemporary details such as modern colors and materials, and the use of modern design techniques. Outdoor spaces can include well-designed gardens, pool, and relaxation areas.

The design reflects contemporary architectural trends in the Kingdom.





GROUND FLOOR

- 1 LIVING HALL
- 2 DINING
- 3 KITCHEN
- 4 MAJLIS
- 5 STORAGE
- 6 MAID ROOM
- 7 D.ROOM
- 8 SITTING AREA

- 9 BEDROOM
- 10 DRESSING
- 11 ROOF FLOOR
- 12 MASTER BEDROOM
- 13 LUNDRY
- 14 OUTDOOR SITTING
- 15 OPEN KITCHEN

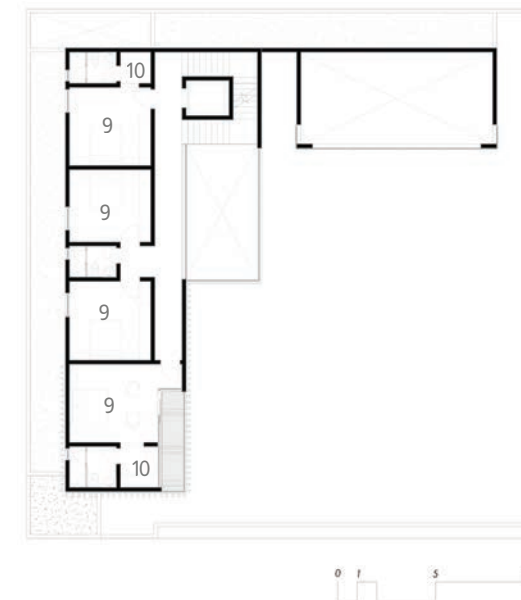

FIRST FLOOR

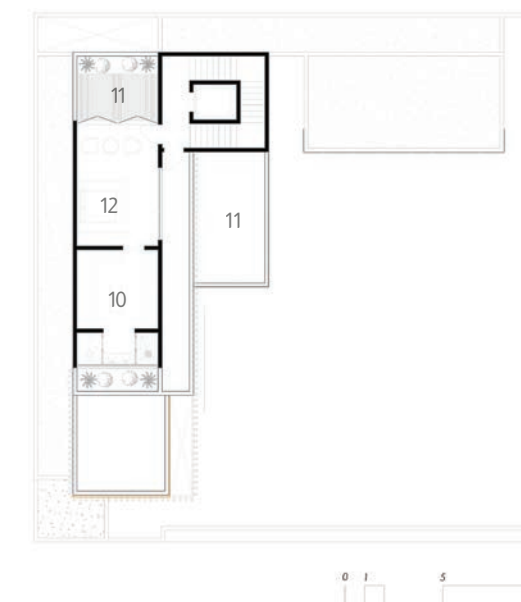

ROOF FLOOR

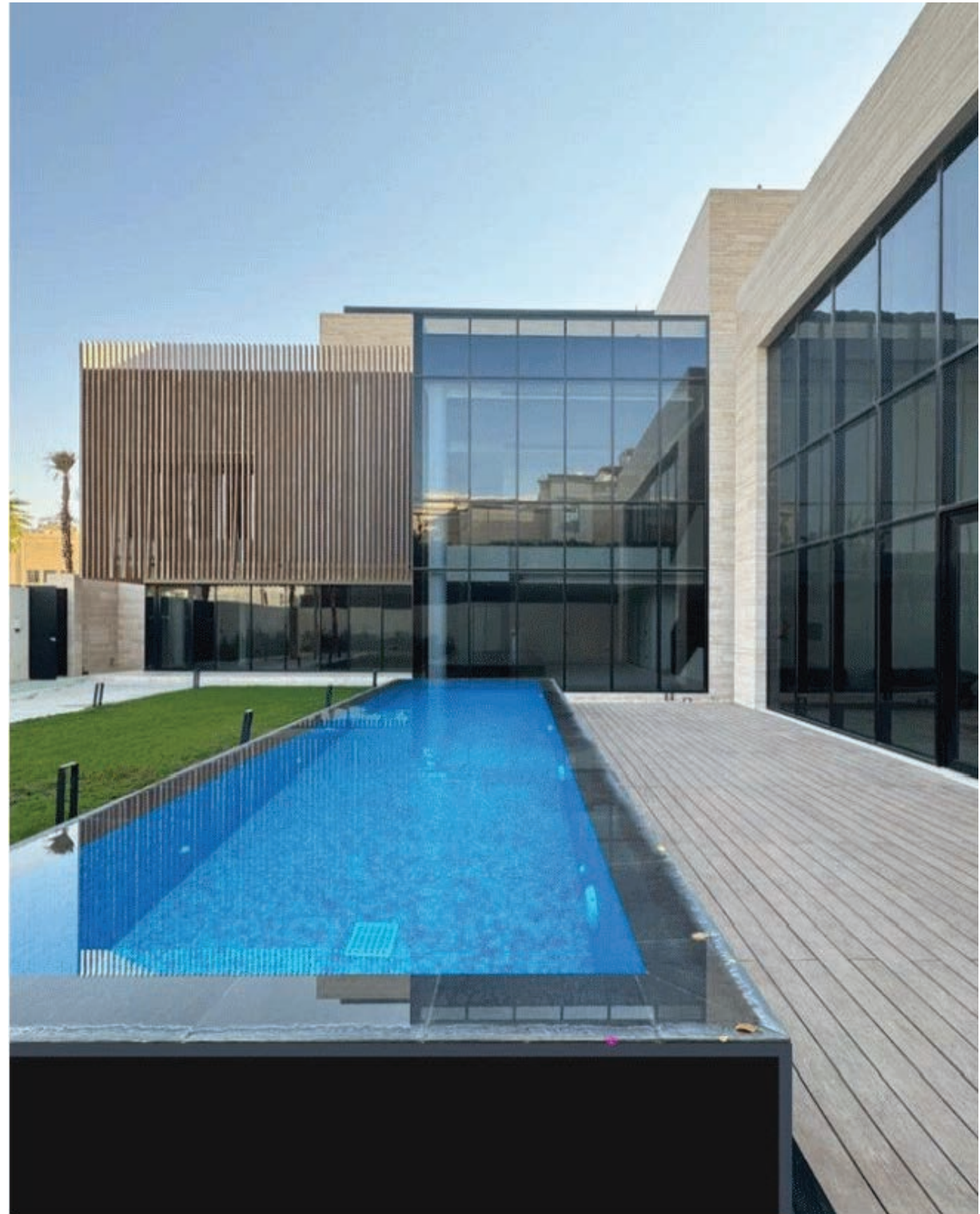

RAVAL UNITS

Location : Riyadh, Saudi Arabia

Type : Units

Unit Area : 190 -229 sqm

Land Area: 4726sqm

Status : Complete

Developer: AlRamz

RAVAL This residential project is located in the north of Riyadh and is owned by AlRamz Company.

It represents a spacious and carefully designed project with a land area of 4,726 square meters and a built-up area of 7,927.8 square meters, showcasing the use of wide and well-thought-out spaces.

The project consists of 32 units, each organized in the form of duplexes containing two units. The area of each unit ranges from 190 sqm 229 sqm.

Each unit includes an internal courtyard, ensuring a balance between privacy and community life. The duplex design meets the diverse needs of residents.





GROUND FLOOR

- 1 LIVING HALL
- 2 DINING
- 3 MAJLIS
- 4 STORAGE
- 5 M.ROOM

- 6 BEDROOM
- 7 DRESSING
- 8 MASTER BEDROOM
- 9 OPEN KITCHEN
- 10 OUTDOOR SEATING



FIRST FLOOR

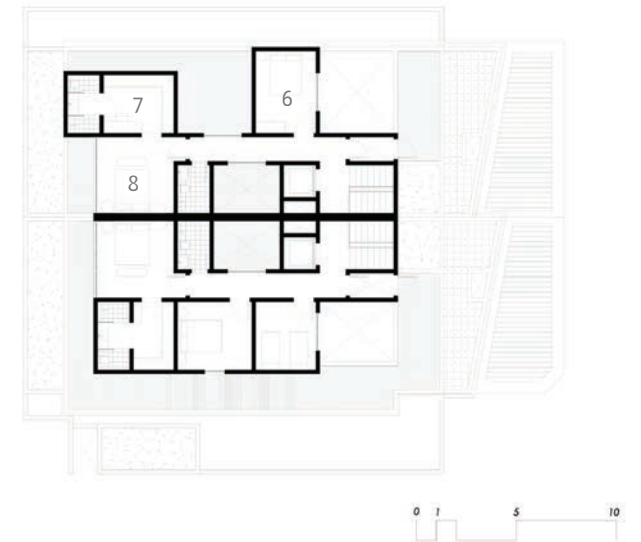

ROOF FLOOR







AL DIYAR AL HADITHAH

Location : Riyadh, Saudi Arabia

Type : Villas

Unit Area : 280 - 294 sqm

Land Area: 1699 sqm

Status : Complete

Developer: Aldiyar Alhadithah

6 luxurious villas with modern design, AlDiyar Al-Haditha project - Al-Arid, is a project located in Riyadh, it consists a compound villas with various sizes, and modern design that achieves simplicity and privacy for users.

The project's design consists of three models with different areas ranging from (294-280 sqm). Each model is a two-storey villa with an upper annex. The design features an open plan that maintain privacy for each space. The ground floor is designed for hospitality and includes a double-height space that gives a sense of spaciousness and luxury. The distinctive design of the facade is shaped with prominent blocks, using natural materials such as Riyadh stone for cladding.

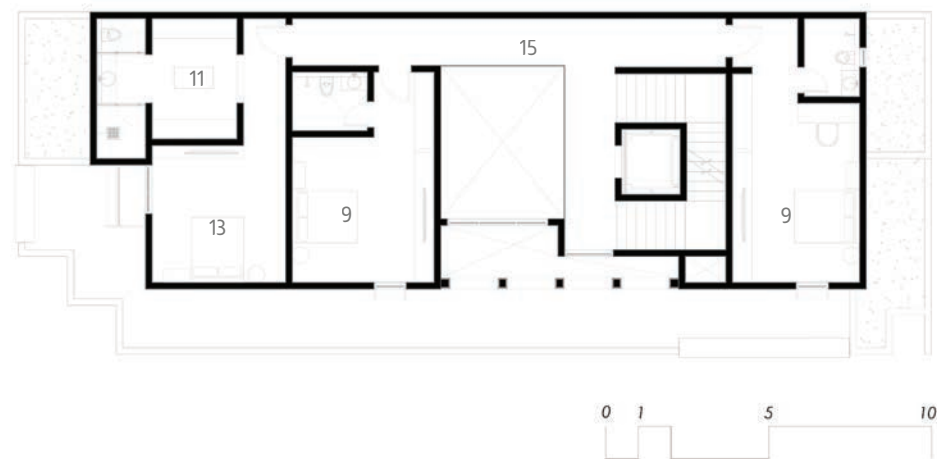

FIRST FLOOR

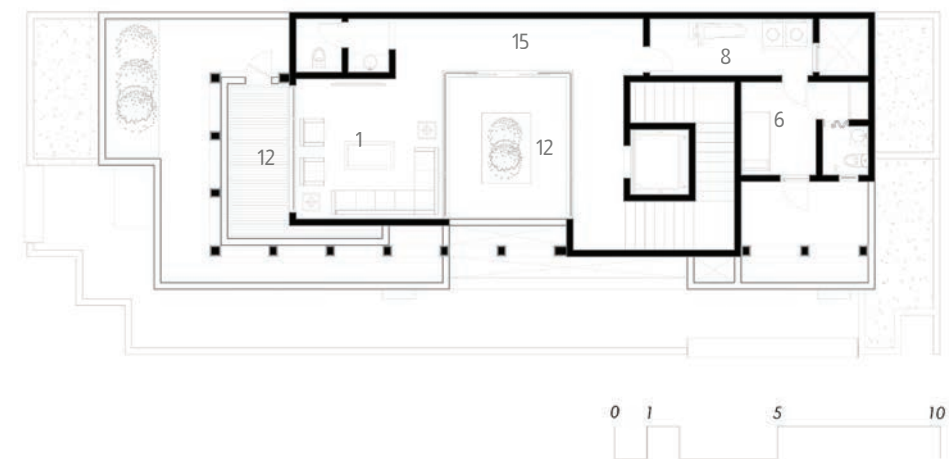

ROOF FLOOR

- | | |
|---------------|-------------------|
| 1 LIVING HALL | 9 BED ROOM |
| 2 DINING | 10 TERRACE |
| 3 KITCHEN | 11 DRESSING |
| 4 DEWANIYAH | 12 ROOF FLOOR |
| 5 STORAGE | 13 MASTER BEDROOM |
| 6 M. ROOM | 14 OPEN KITCHEN |
| 7 D.ROOM | 15 CORRIDOR |
| 8 LAUNDRY | 16 MAJLIS |



GROUND FLOOR





WAREEF HOUSE39

Location : Riyadh, Saudi Arabia

Type : Villa

Unit Area : 446 - 481 sqm

Land Area: 2140 sqm

Status : Under Construction

Developer: Wareef Estate

The residential project, owned by Wareef Company, is located north of Riyadh city on a 2140 square meter area. The project consists of 7 villas, each ranging between 374-286 square meters with a total built-up area of 3475.89 square meters. Each villa has a built-up area of 797.4 square meters and stands out for its utilization of spaces for internal voids, double-height spaces, an internal courtyard, an elevator, and outdoor spaces with a water feature providing distinctive views for each unit.

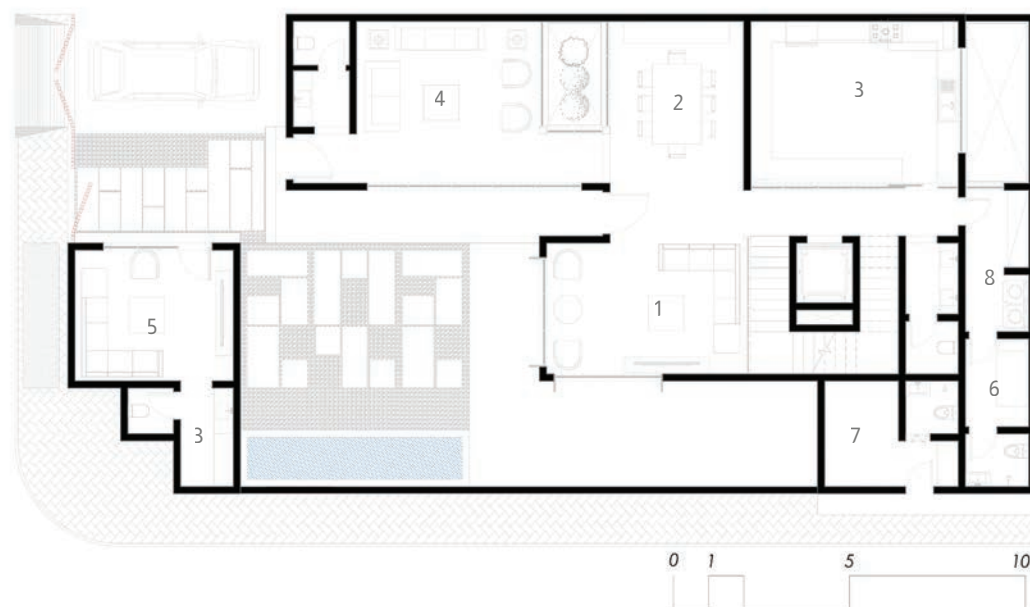

GROUND FLOOR

- | | |
|---------------|-------------------|
| 1 LIVING HALL | 8 LUNDRY |
| 2 DINING | 9 BEDROOM |
| 3 KITCHEN | 10 KIDS ROOM |
| 4 MAJLIS | 11 DRESSING |
| 5 DEWANIYAH | 12 ROOF FLOOR |
| 6 M. ROOM | 13 MASTER BEDROOM |
| 7 D.ROOM | 14 LOBBY |

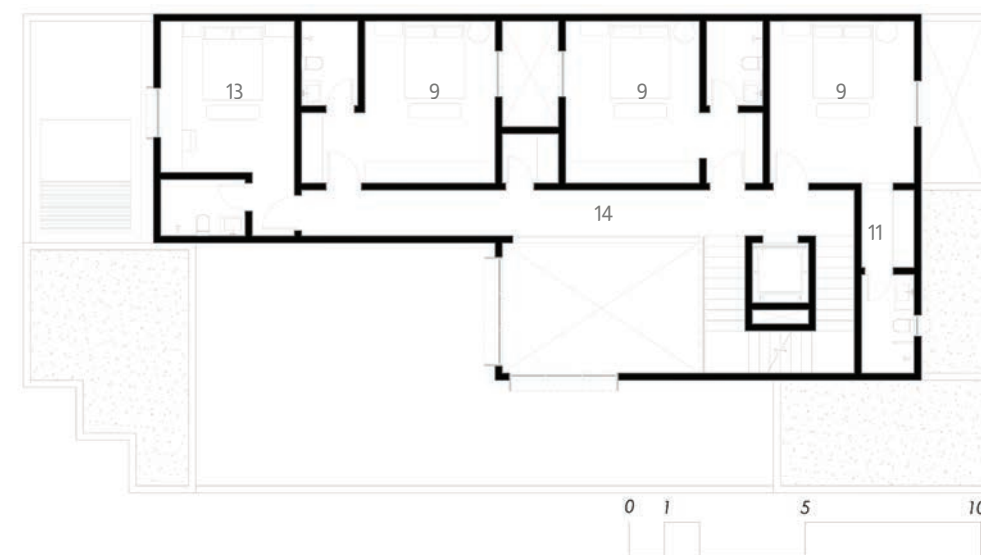

FIRST FLOOR

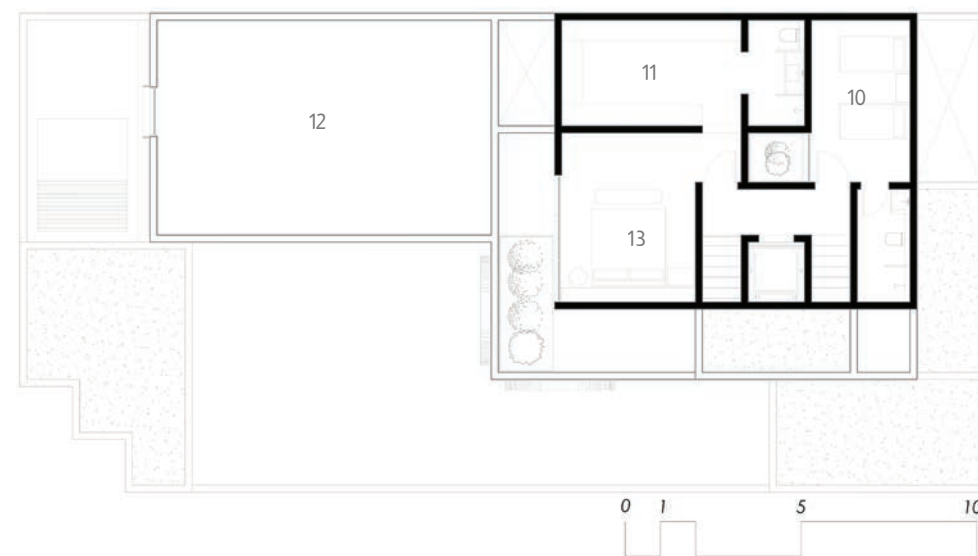

ROOF FLOOR





AJ VILLA

Location : Riyadh, Saudi Arabia

Type : Private Villa

Villa Area : 1030 sqm

Land Area: 1720 sqm

Status : Complete

Situated in Riyadh, Saudi Arabia, this private villa occupies a land area of 1030 square meters. The architectural design encompasses basement, ground, first, and annex floors. The indoor spaces are thoughtfully designed, featuring double-height ceilings that impart a sense of luxury to the entire project.

The exterior design of the villa seamlessly combines practicality with elegance. Outdoor sitting areas, a pool, and a meticulously designed landscape enhance the overall appeal of the property, creating a harmonious balance between functionality and aesthetic sophistication.



BASEMENT FLOOR

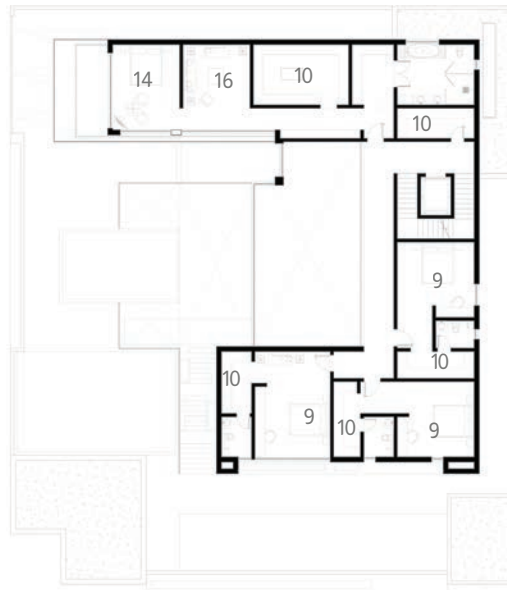

FIRST FLOOR



- | | |
|-------------------|-------------------|
| 1 LIVING HALL | 10 DRESSING |
| 2 DINING | 11 ROOF FLOOR |
| 3 KITCHEN | 12 GYM |
| 4 DEWANIYAH | 13 OFFICE |
| 5 STORAGE | 14 MASTER BEDROOM |
| 6 M. ROOM | 15 CINEMA |
| 7 D.ROOM | 16 SITTING AREA |
| 8 OUDOOR SEATTING | 17 LAUNDRY |
| 9 BEDROOM | |

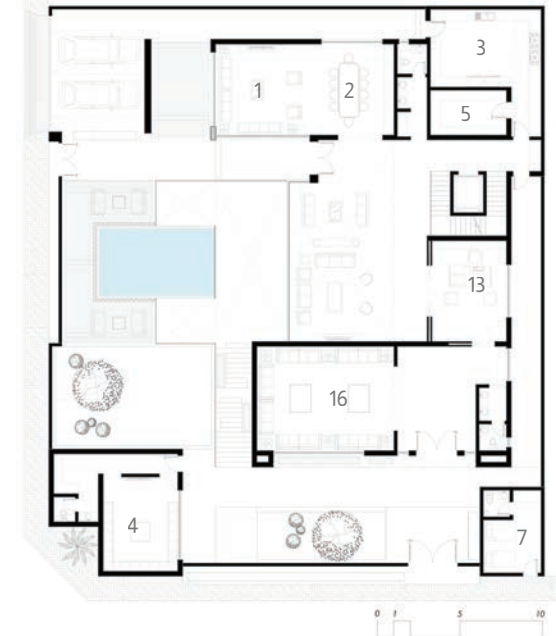

GROUND FLOOR

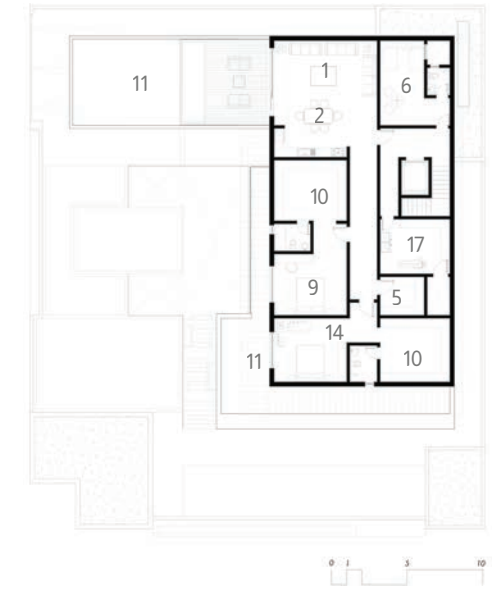

ROOF FLOOR





NQSH VILLA

Location : Riyadh, Saudi Arabia

Type : Villas

Unit Area : 424 - 484 sqm

Land Area: 7936 sqm

Status : Complete

Developer: Alramz

NQSH VILLA is a distinctive project located in Riyadh, consisting of 28 units offered in three different models.

Each unit is an independent villa, reflecting the core concept of the project.

This development combines modern elegance with a touch of local architectural elements, providing a unique and luxurious living experience for its residents.

With a focus on spacious and well-planned layouts, NQSH VILLA ensures that each villa offers the comfort and privacy, making it an ideal choice for those seeking a sophisticated and comfortable lifestyle.

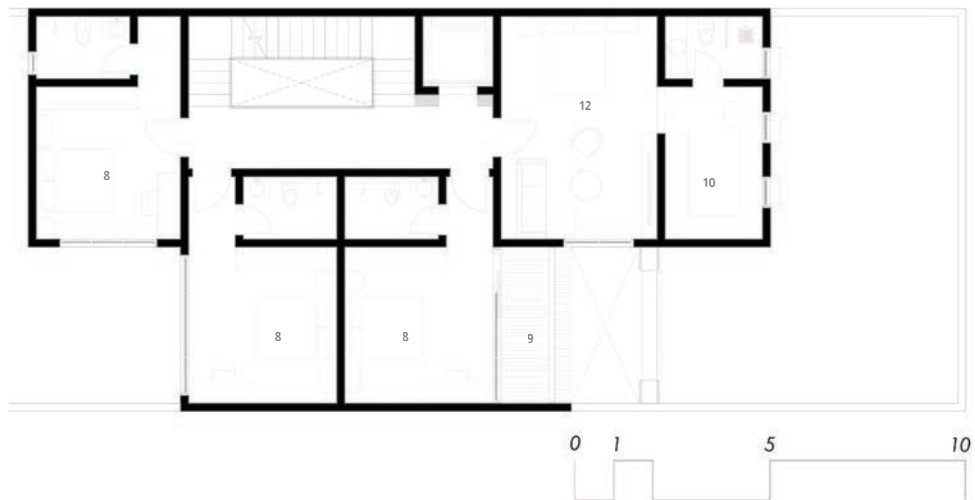

FIRST FLOOR

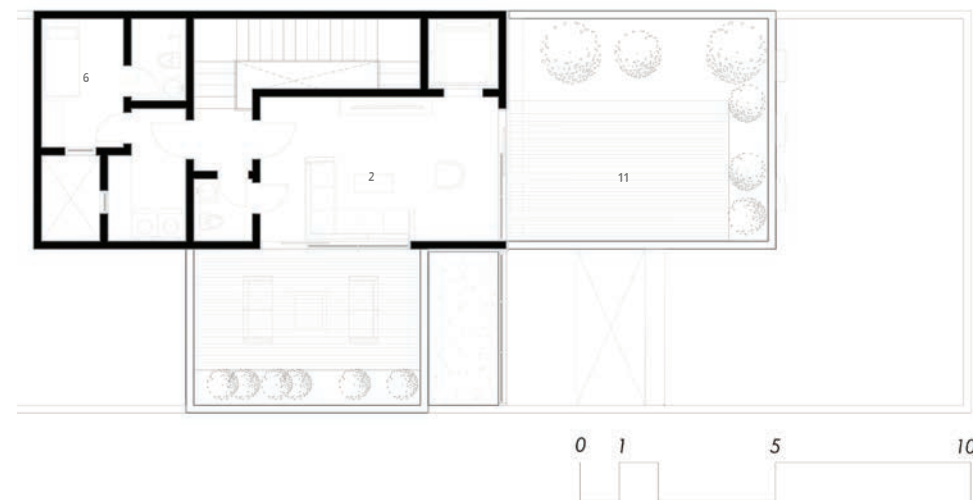

ROOF FLOOR

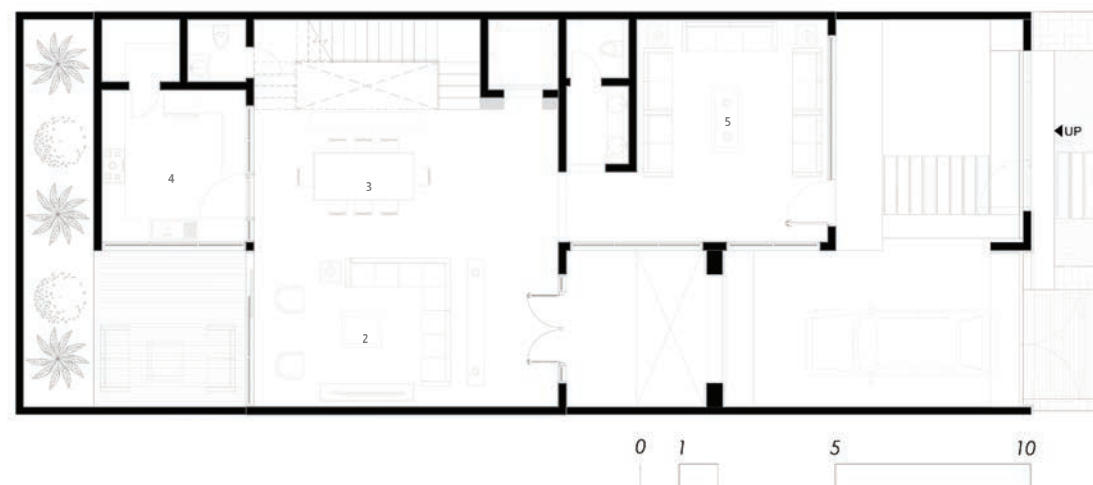

GROUND FLOOR

- | | |
|----------------------|--------------------|
| 1 FAMILY LIVING HALL | 8 BEDROOM |
| 2 LIVING HALL | 9 TERRACE |
| 3 DINING | 10 DRESSING |
| 4 KITCHEN | 11 ROOF FLOOR |
| 5 MAJLIS | 12 MASTER BEDROOM |
| 6 M.ROOM | 13 OUTDOOR SEATING |
| 7 D.ROOM | 14 DRIVER ROOM |



NQSH VILLA

Location : Riyadh, Saudi Arabia

Type : Villas

Unit Area : 424 - 484 sqm

Land Area: 7936 sqm

Status : Complete

Developer: Alramz

NQSH VILLA is a distinctive project located in Riyadh, consisting of 28 units offered in three different models.

Each unit is an independent villa, reflecting the core concept of the project.

This development combines modern elegance with a touch of local architectural elements, providing a unique and luxurious living experience for its residents.

With a focus on spacious and well-planned layouts, NQSH VILLA ensures that each villa offers the comfort and privacy, making it an ideal choice for those seeking a sophisticated and comfortable lifestyle.





GROUND FLOOR

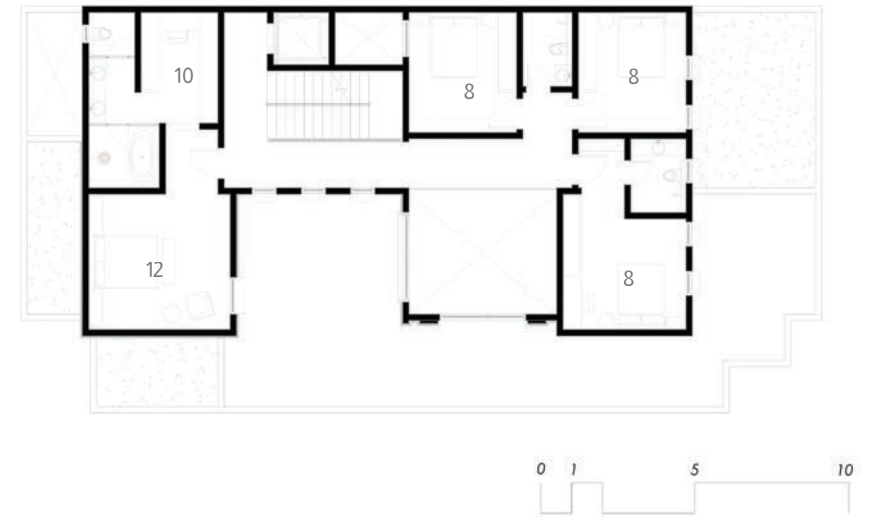

FIRST FLOOR

- | | |
|----------------------|--------------------|
| 1 FAMILY LIVING HALL | 8 BEDROOM |
| 2 LIVING HALL | 9 TERRACE |
| 3 DINING | 10 DRESSING |
| 4 KITCHEN | 11 ROOF FLOOR |
| 5 MAJLIS | 12 MASTER BEDROOM |
| 6 M.ROOM | 13 OUTDOOR SEATING |
| 7 D.ROOM | 14 DRIVER ROOM |

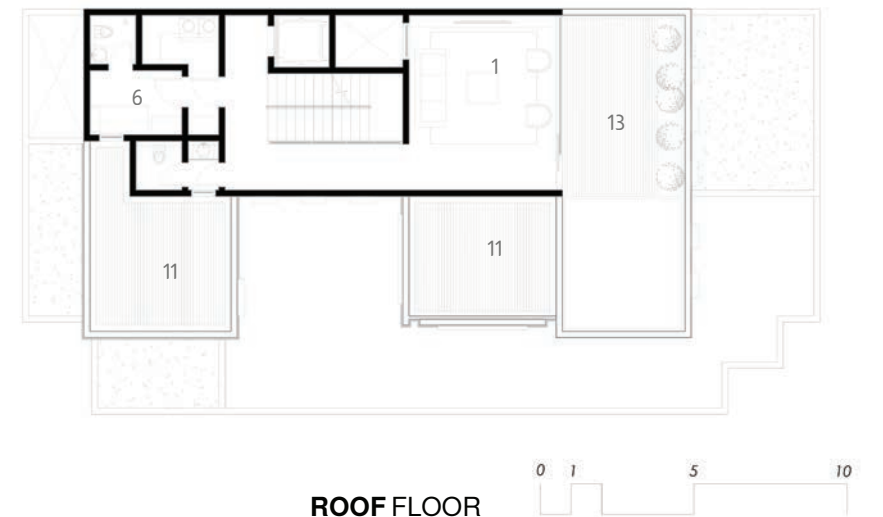

ROOF FLOOR



NAQSH VILLA



ALEEN90

Location : Riyadh, Saudi Arabia

Type : Apartments

Unit Area : 79 - 172 sqm

Land Area: 750 sqm

Status : Under Construction

Developer: Aleen Real Estate

"Aleen 90" project, owned by Aleen Real Estate Company, is located on a plot of land measuring 750 square meters, with individual units ranging from 79 to 172 square meters. The project stands out for its unique design, blending elegance with practical functionality.

The building comprises three floors, with only two apartments per floor, ensuring residents enjoy privacy and tranquility.

The apartments are designed to provide ample natural ventilation and lighting, creating a comfortable and refreshing indoor environment.

This distinctive architectural project aims to create a comfortable and modern environment that perfectly meets residents' needs, with a focus on sustainability and innovation in design.



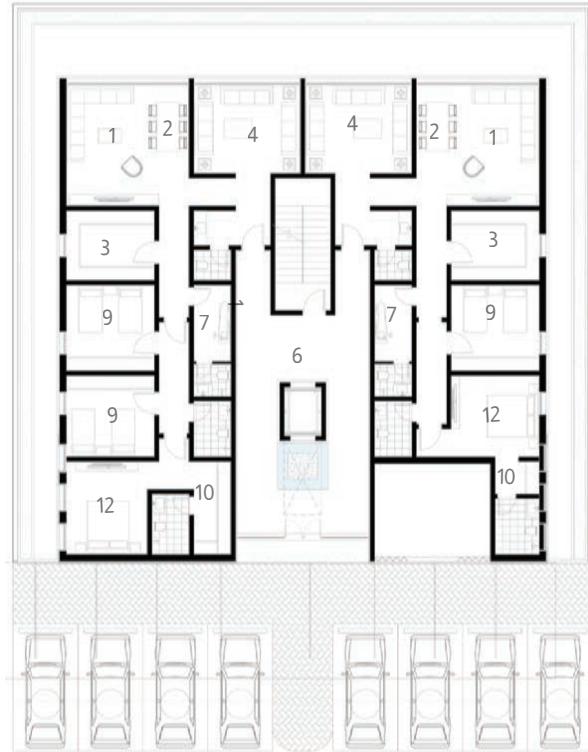

GROUND FLOOR



- | | |
|---------------|-------------------|
| 1 LIVING HALL | 7 IRONING ROOM |
| 2 DINING | 8 OPEN KITCHEN |
| 3 KITCHEN | 9 BEDROOM |
| 4 MAJLIS | 10 DRESSING |
| 5 STORAGE | 11 ROOF FLOOR |
| 6 LOBBY | 12 MASTER BEDROOM |

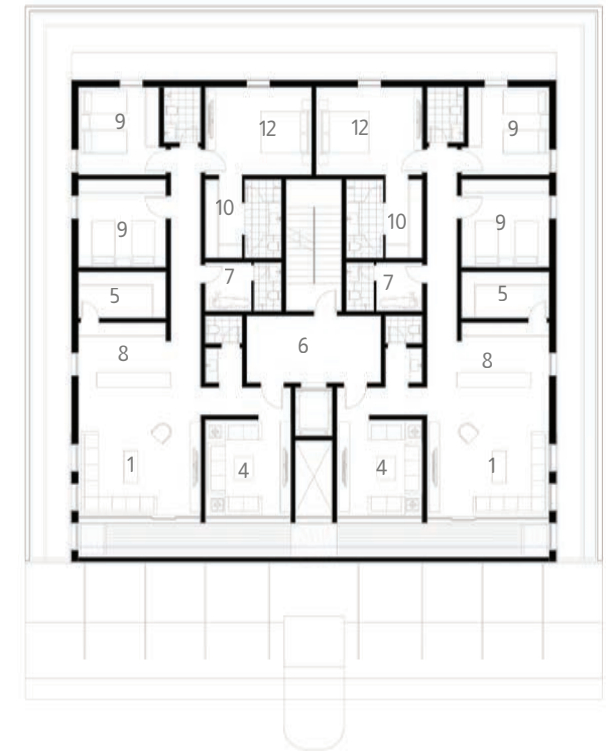

FIRST FLOOR



ENBAR UNITS

Location : Riyadh, Saudi Arabia

Type : Units

Unit Area : 457 - 267 sqm

Land Area: 1560 sqm

Status : Complete

Developer: Enbar Real Estate

ENBAR6 Project, spanning an area of 1560 square meters, consists of 5 villas, each villa containing two independent units with a private parking. Each unit comprises two floors. The project distinguishes itself by providing practical solutions, brilliant design, and privacy for its users





GROUND FLOOR

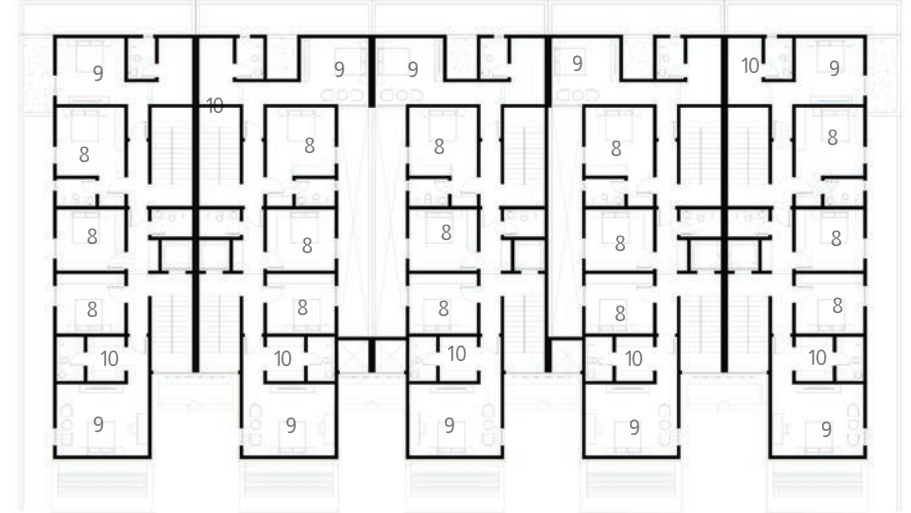

FIRST FLOOR

- | | |
|---------------|------------------|
| 1 LIVING HALL | 7 D.ROOM |
| 2 DINING | 8 BEDROOM |
| 3 KITCHEN | 9 MASTER BEDROOM |
| 4 MAJLIS | 10 DRESSING |
| 5 STORAGE | 11 ROOF FLOOR |
| 6 M. ROOM | 12 LOUNGE |



ROOF FLOOR



AVENUE UNITS

Location : Riyadh, Saudi Arabia

Type : Units

Unit Area : 124.5 - 182 sqm

Land Area: 625 sqm

Status : Under Construction

Developer: Projects Avenue For Construction

The Avenue project, occupies an area of 625 sq. meter, the project consists of a duplex offering 6 units, each with a private parking space. The internal areas of the unit ranges between (124.5 - 182) square meters, in addition to outdoor spaces, terraces, and an elevator.

The project is distinguished by its unique design and the integration of indoor and outdoor spaces for all units while maintaining its privacy.



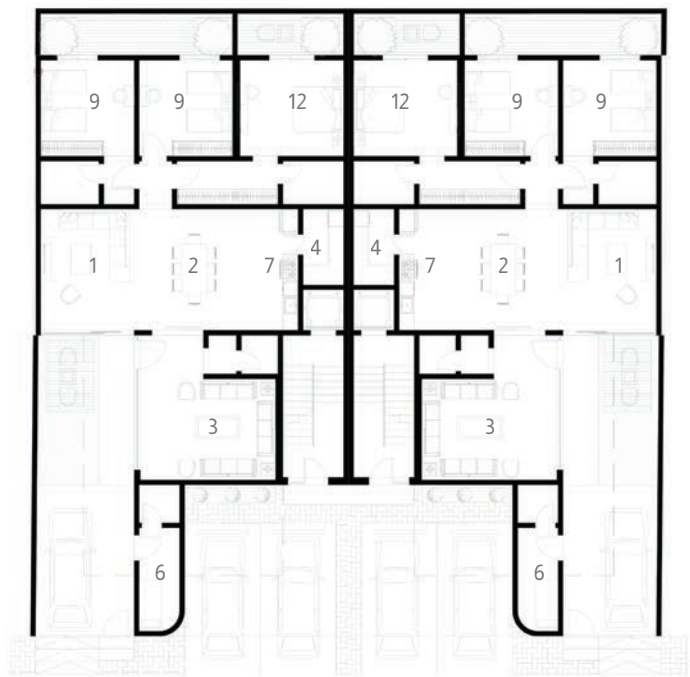

GROUND FLOOR

- | | |
|---------------|-------------------|
| 1 LIVING HALL | 7 OPEN KITCHEN |
| 2 DINING | 8 BALCONY |
| 3 MAJLIS | 9 BEDROOM |
| 4 STORAGE | 10 DRESSING |
| 5 M.ROOM | 11 ROOF FLOOR |
| 6 D.ROOM | 12 MASTER BEDROOM |

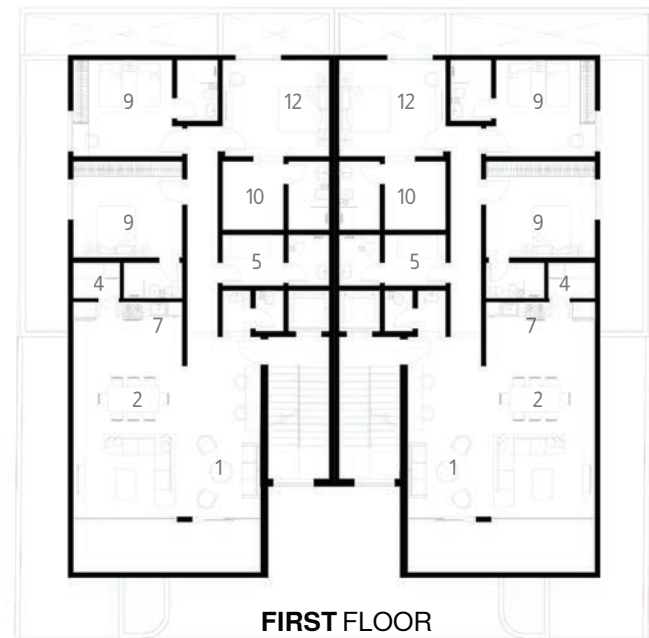

FIRST FLOOR

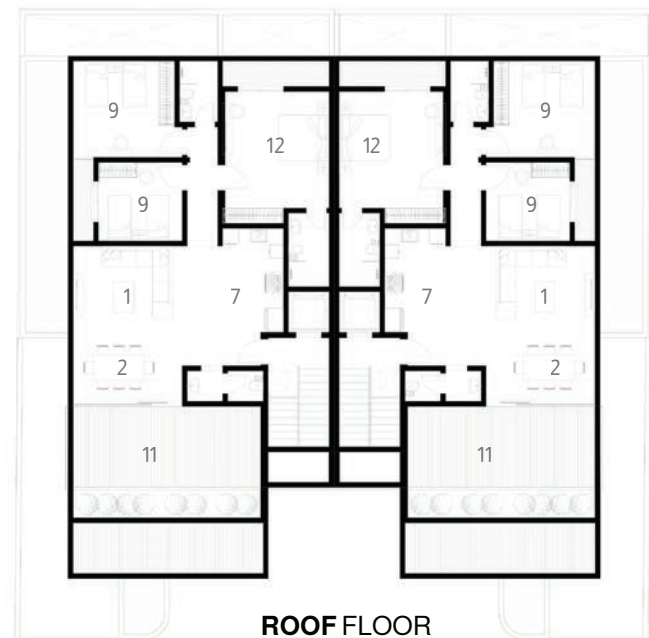

ROOF FLOOR



WAREEF HOUSE37

Location : Riyadh, Saudi Arabia

Type : Villas

Villa Area : 467.38 - 397.47 sqm

Land Area: 4157 sqm

Status : Complete

Developer: Wareef Estate

Wareef House 37 a residential project, the project consists of 14 villas. Areas between 467.38 - 397.47 sqm, with distinctive designs and diverse interior and exterior designs that cater to the different needs of users, providing residents with both convenience and accessibility. The project ensures a balance between privacy and community living.



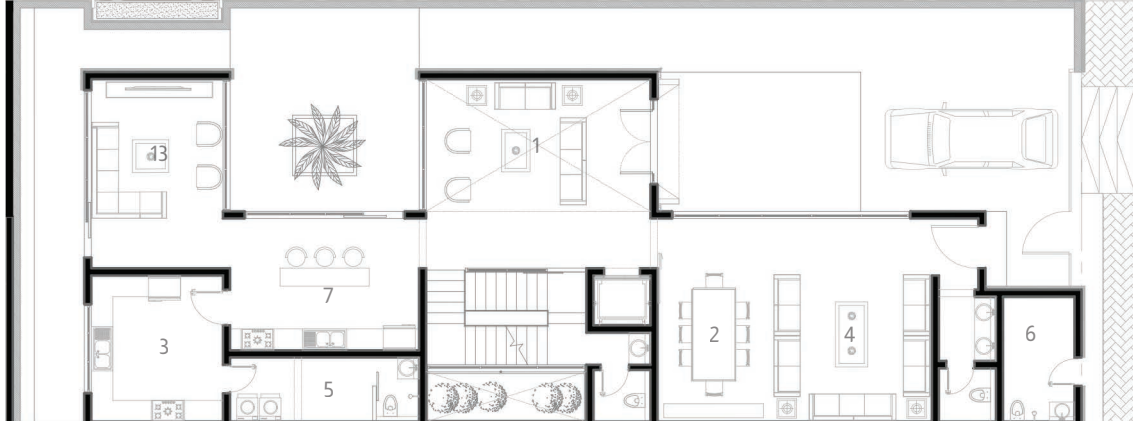

GROUND FLOOR

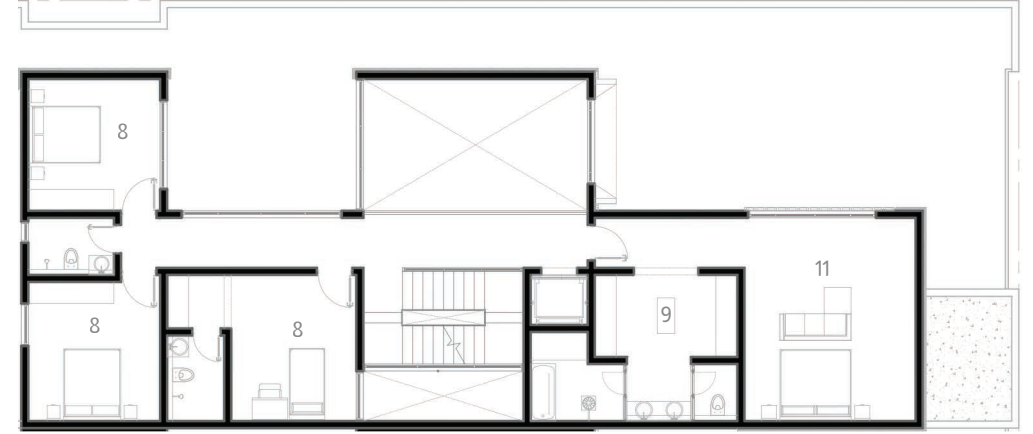

FIRST FLOOR

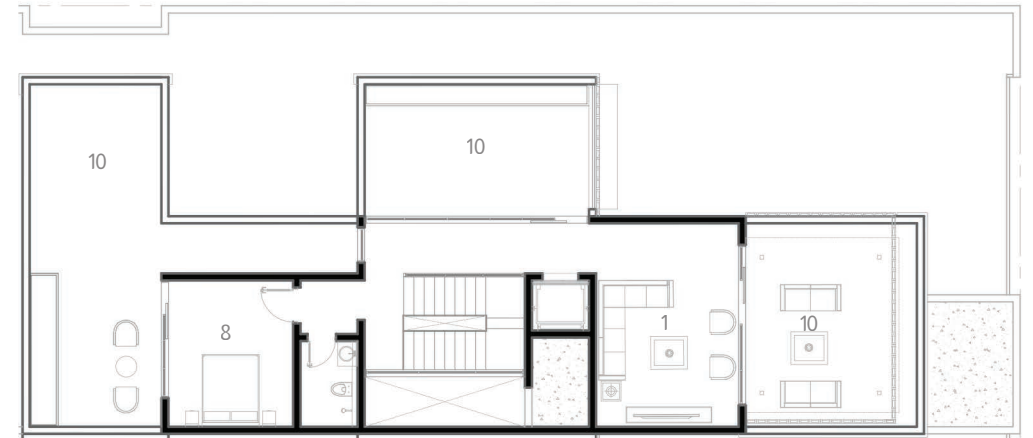

ROOF FLOOR

- | | |
|---------------|-----------------------|
| 1 LIVING HALL | 7 OPEN KITCHEN |
| 2 DINING | 8 BEDROOM |
| 3 KITCHEN | 9 DRESSING |
| 4 MAJLIS | 10 ROOF FLOOR |
| 5 M.ROOM | 11 MASTER BEDROOM |
| 6 D.ROOM | 12 OUTDOOR SEATING |
| | 13 FAMILY LIVING HALL |

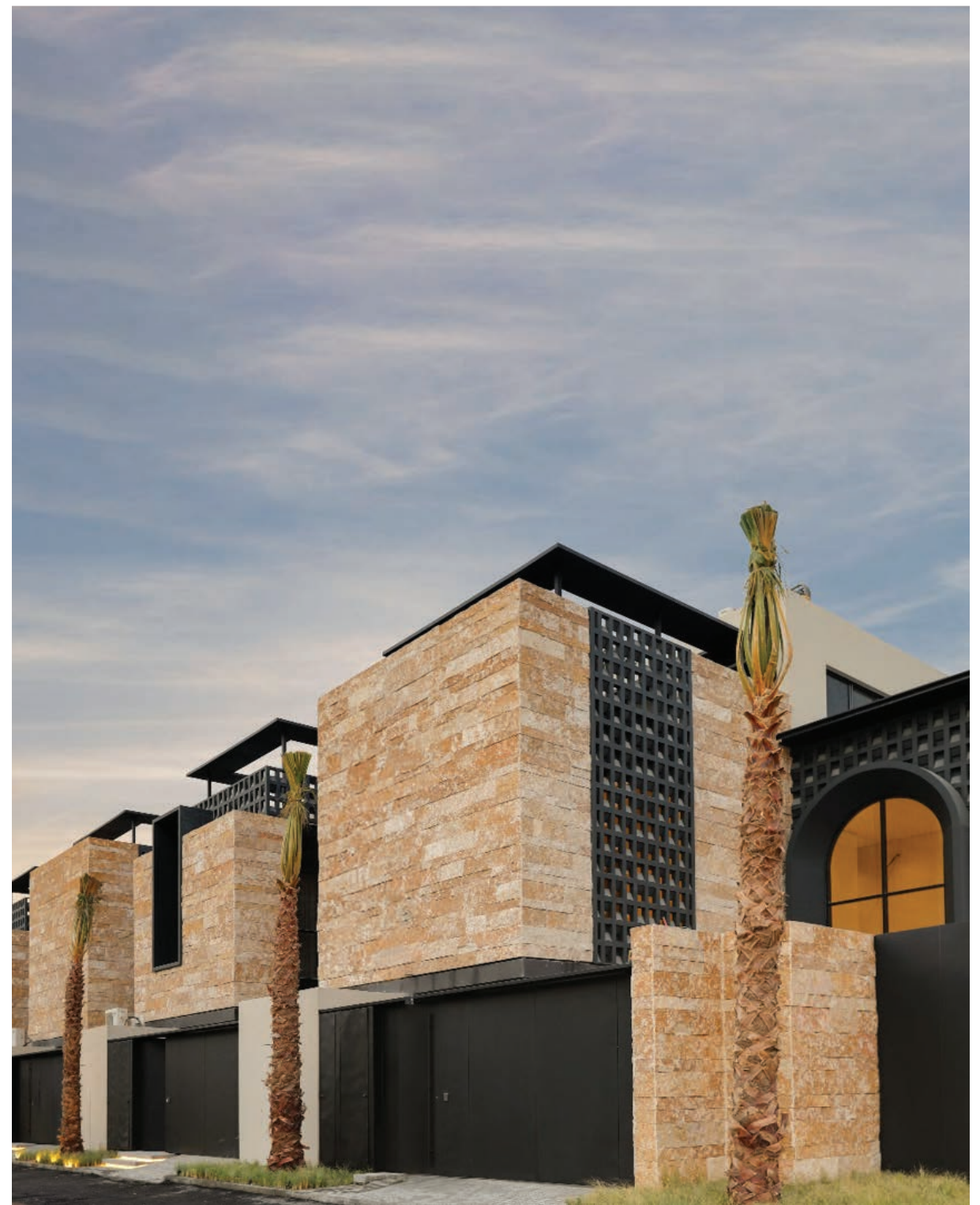

ALEEN AL MUGHRIZAT

Location : Riyadh, Saudi Arabia

Type : Apartments

Unit Area : 97.88 - 172 sqm

Land Area: 1125 sqm

Status : Under Construction

Developer: Aleen Real Estate

"Aleen ALMUGHRIZAT" project, owned by Alen Real Estate Company, is located on a plot of land measuring 1125 square meters, with individual units ranging from 97 to 172 square meters.

The apartments are designed to provide ample natural ventilation and lighting, creating a comfortable and refreshing indoor environment.

This distinctive architectural project aims to create a comfortable and modern environment that perfectly meets residents' needs, with a focus on sustainability and innovation in design.



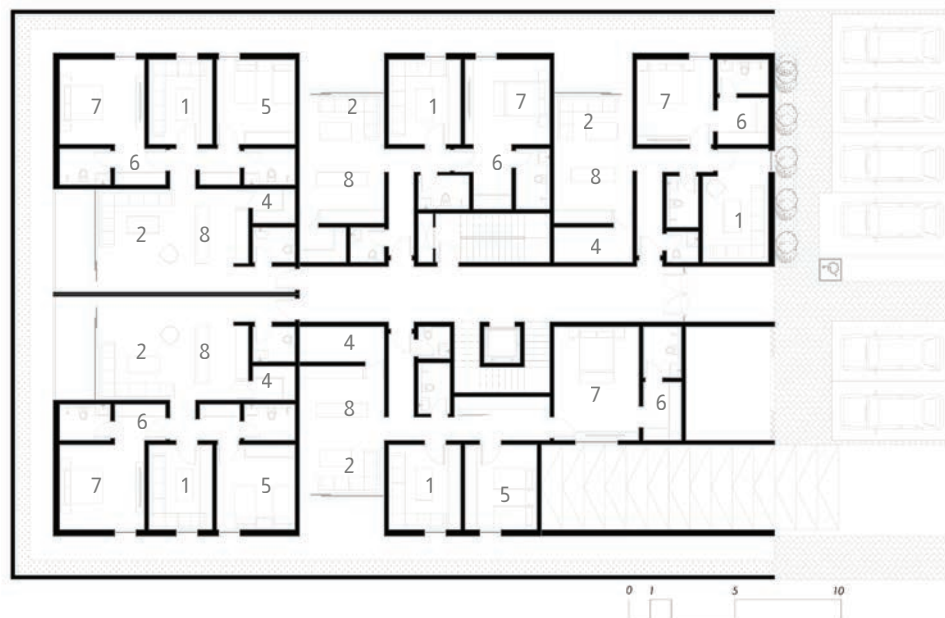

GROUND FLOOR

- 1 LIVING HALL
- 2 MAJLIS
- 3 BALCONY
- 4 STORAGE
- 5 BEDROOM
- 6 DRESSING
- 7 MASTER BEDROOM
- 8 OPEN KITCHEN

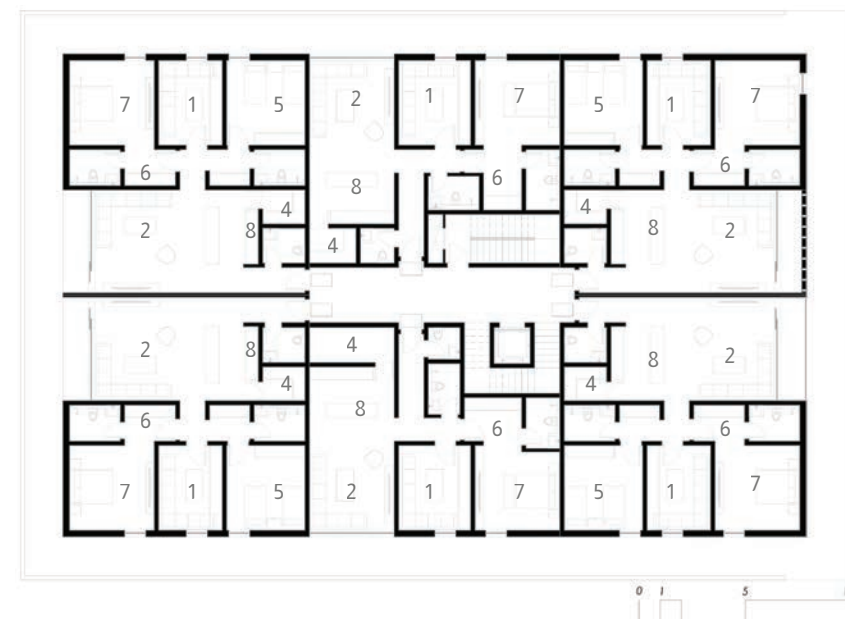

FIRST FLOOR

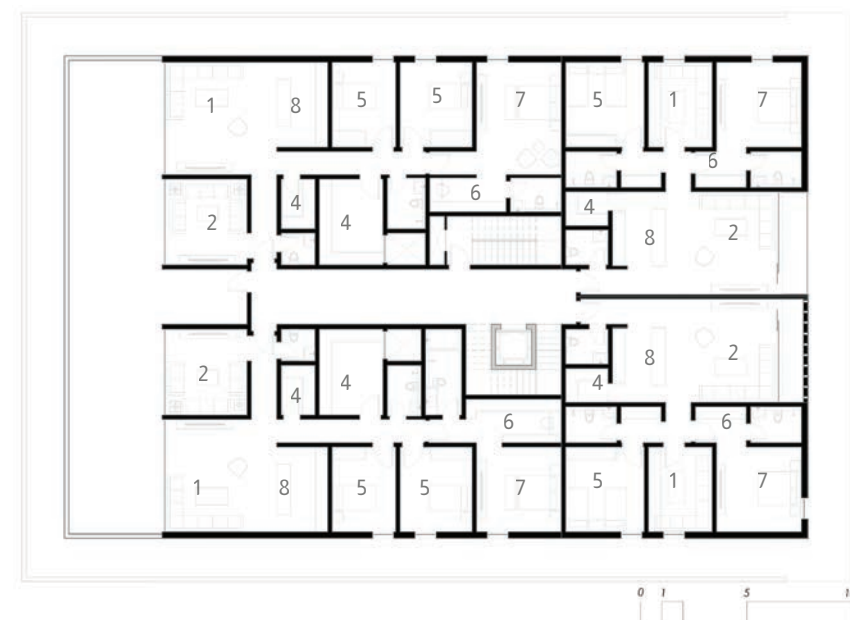

SECOND FLOOR





ARJAN CASA VILLAS

Location : Riyadh, Saudi Arabia

Type : Villas

Unit Area : 500 - 600 sqm

Land Area: 6529 sqm

Status : Complete

Developer: Arjan Architectural

Argan Casa Riyadh, Al Malqa District

The Argan Casa project is a collection of villas with various areas ranging between (500-600) square meters. The project consists of several models with distinctive designs and diverse interior and exterior designs that cater to the different needs of users. The ground floor includes hospitality areas (majlis - dining room) in addition to living spaces (family room with double height) and service areas. The project offers a unique experience by integrating the indoor with the outdoor while preserving the privacy of each space. The first floor comprises 2 bedrooms and 3 master bedrooms in addition to a family room overlooking the home garden. The upper annex contains a shared bedroom and a lounge overlooking an outdoor seating area.

TYPE: 500 B

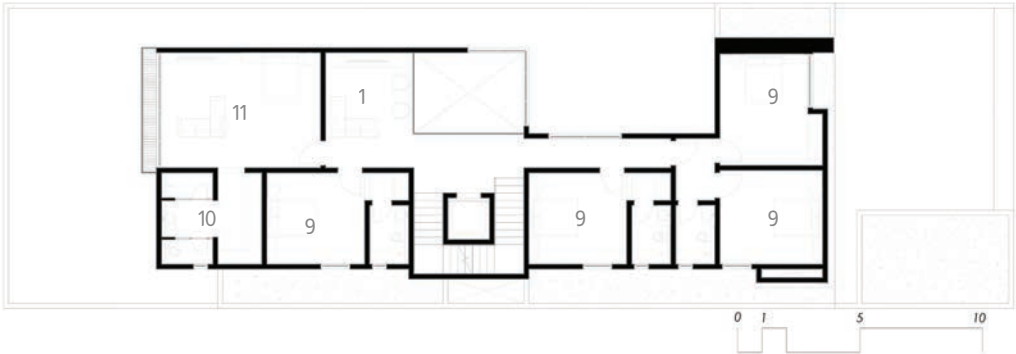
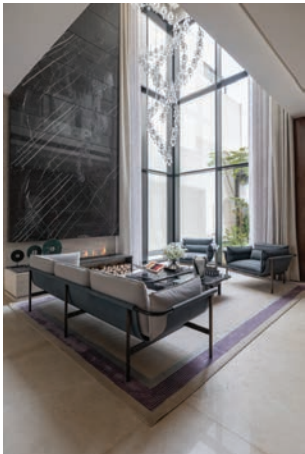

FIRST FLOOR



GROUND FLOOR

- | | | | |
|---------------|----------------|-------------------|--------------------|
| 1 LIVING ROOM | 5 DEWANIYAH | 9 BEDROOM | 13 OUTDOOR SITTING |
| 2 DINING | 6 STORAGE | 10 DRESSING | 14 BALCONY |
| 3 KITCHEN | 7 M. ROOM | 11 MASTER BEDROOM | 15 D.ROOM |
| 4 MAJLIS | 8 SITTING AREA | 12 OPEN KITCHEN | 16 LUNDRY |

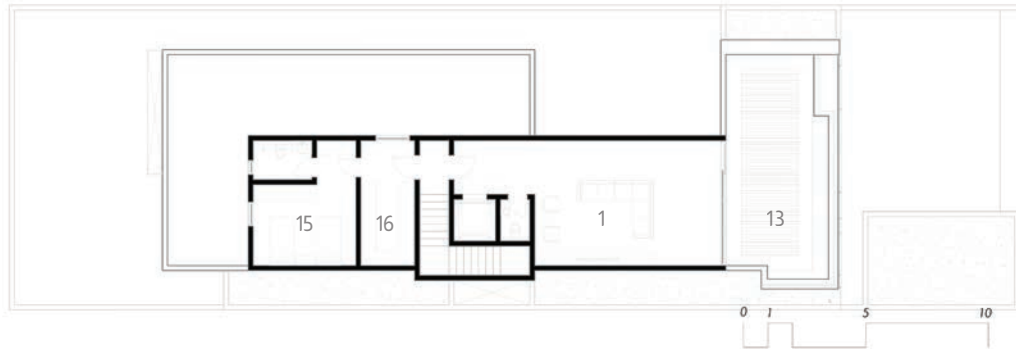

GROUND FLOOR



RKM09

Location : Riyadh, Saudi Arabia

Type : Apartments

Unit Area : 106 - 152 sqm

Land Area: 960 sqm

Status : Under Construction

Developer: Rkm For Real Estate

Rkm 09 is a residential project located in the northern side of Riyadh, it occupies an area of 960 m². Rakam 9 consists of 14 residential units distributed on 3 floors with a variation of areas, the residential areas ranges from 106 m² - 152 m². the exterior design is a modern design comes with an attractive ideas and big windows in order to maintain a large amount of natural sun light and to ventilate the inner areas and allow the air circulation from inside out. the design is distinguished by offering comfort and luxury to its residents as a result of a modern design ideas and integrated amenities suites family needs.





GROUND FLOOR

- | | | |
|---------------|------------|------------------|
| 1 LIVING ROOM | 4 STORAGE | 7 BALCONY |
| 2 DINING | 5 BEDROOM | 8 MASTER BEDROOM |
| 3 MAJLIS | 6 DRESSING | 9 OPEN KITCHEN |

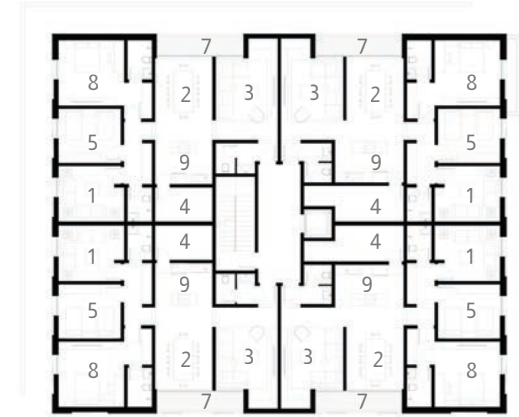

FIRST FLOOR

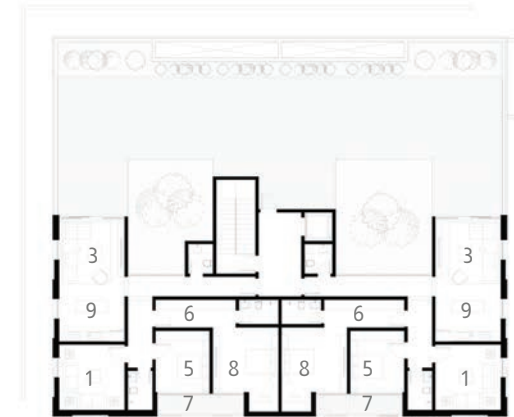

ROOF FLOOR



SANAD TOWN HOUSE

Location : Riyadh, Saudi Arabia

Type : Town House

Unit Area : 212.63 - 234.19 sqm

Land Area: 600 sqm

Status : Complete

Developer: Sanad Real Estate

Sanad Town House is a residential project located in the city of Riyadh, Al Nargis district in an area of 600 square meters. The project is 12 housing units. Sanad Town House offers a distinctive and different model for residential projects. Each unit consists of Town House and Penthouse with different spaces ranging from (212.63-234.19) square meters. The design is characterized by providing privacy for each unit as well as double-height entrances to overhead units.

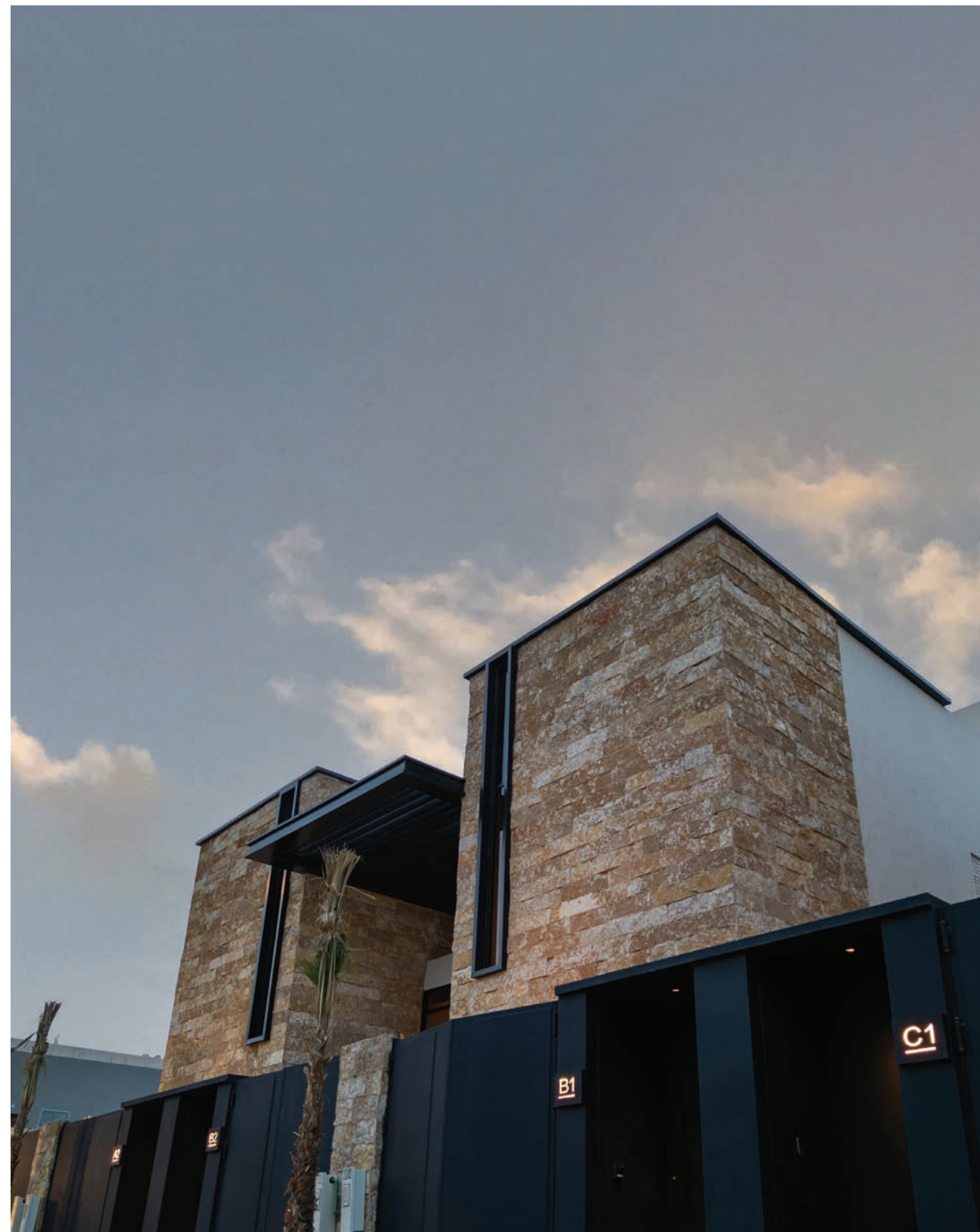

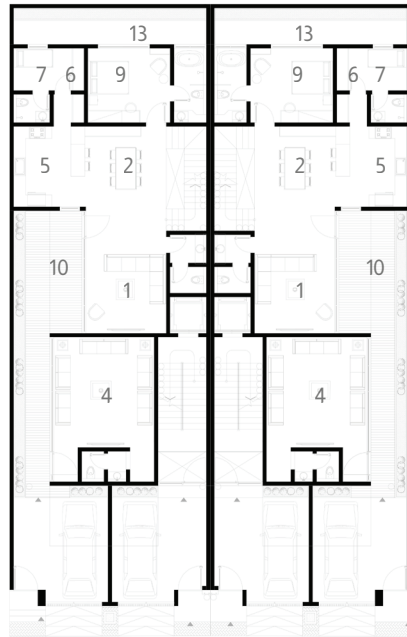

GROUND FLOOR

- | | |
|----------------|-------------------|
| 1 LIVING HALL | 8 OUTDOOR SITTING |
| 2 DINING | 9 BEDROOM |
| 3 KITCHEN | 10 WALKWAY |
| 4 MAJLIS | 11 DRESSING |
| 5 OPEN KITCHEN | 12 ROOF FLOOR |
| 6 STORAGE | 13 GARDEN |
| 7 M.ROOM | 14 MASTER BEDROOM |

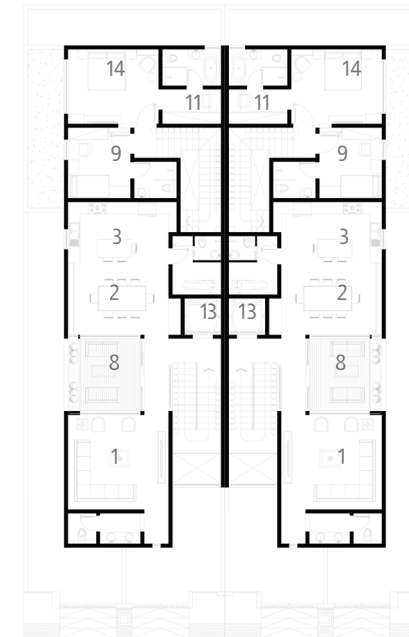

FIRST FLOOR

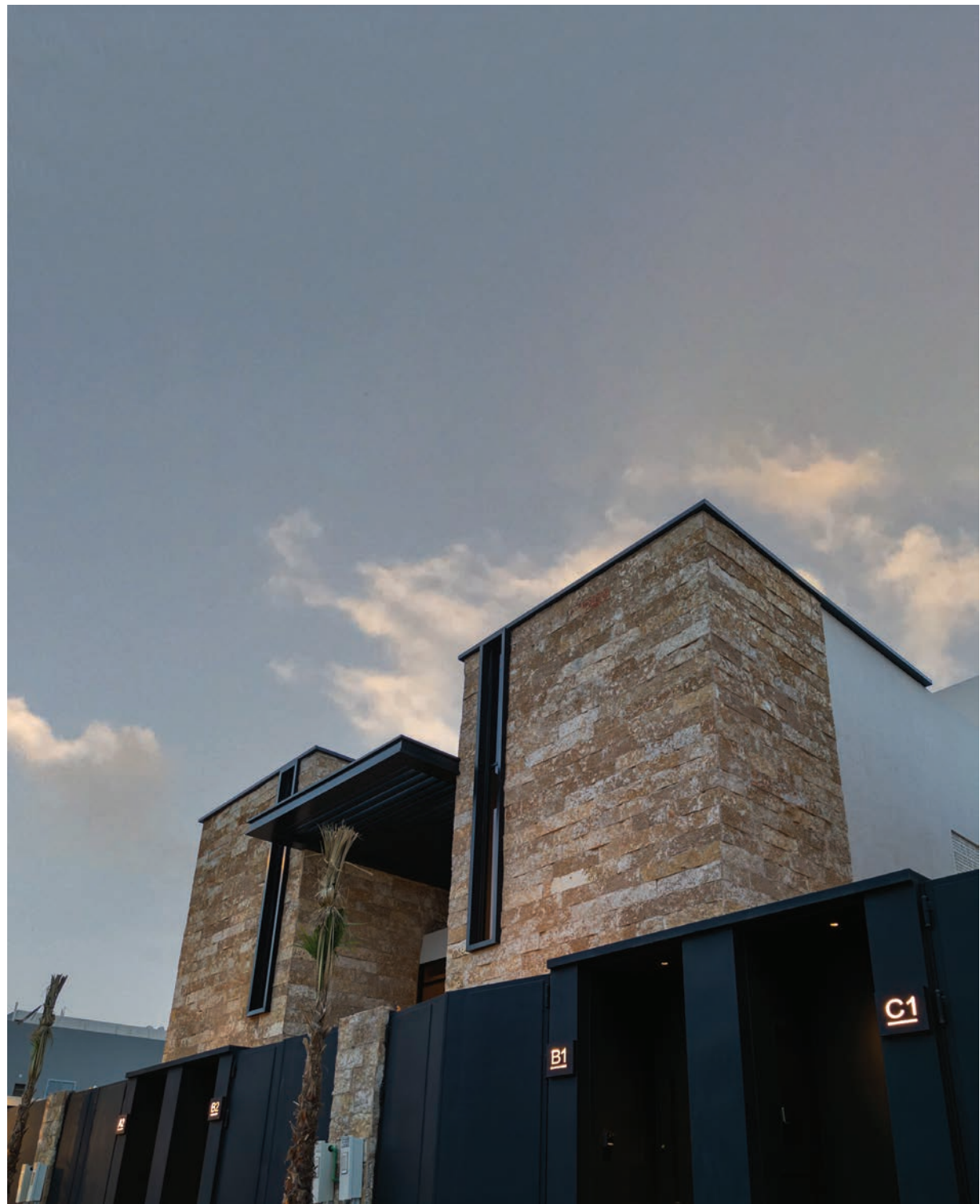

NJ VILLA

Location : Riyadh, Saudi Arabia

Type : Villa

Villa Area : 1396.59 sqm

Land Area: 700 sqm

Status : Under Construction

NJ Villa is a residential villa occupies an area of 700 square meters. It consists of a basement floor, ground floor, first floor, and an upper annex. The basement features recreational spaces in addition to the pool area, while the ground floor provides majlis and hospitality spaces. The first floor contains the bedrooms each with its own services. The upper annex has a separated residential unit along with stairs and an elevator. The project is distinguished by the concept of a vertical atrium connecting the different levels of the project together.

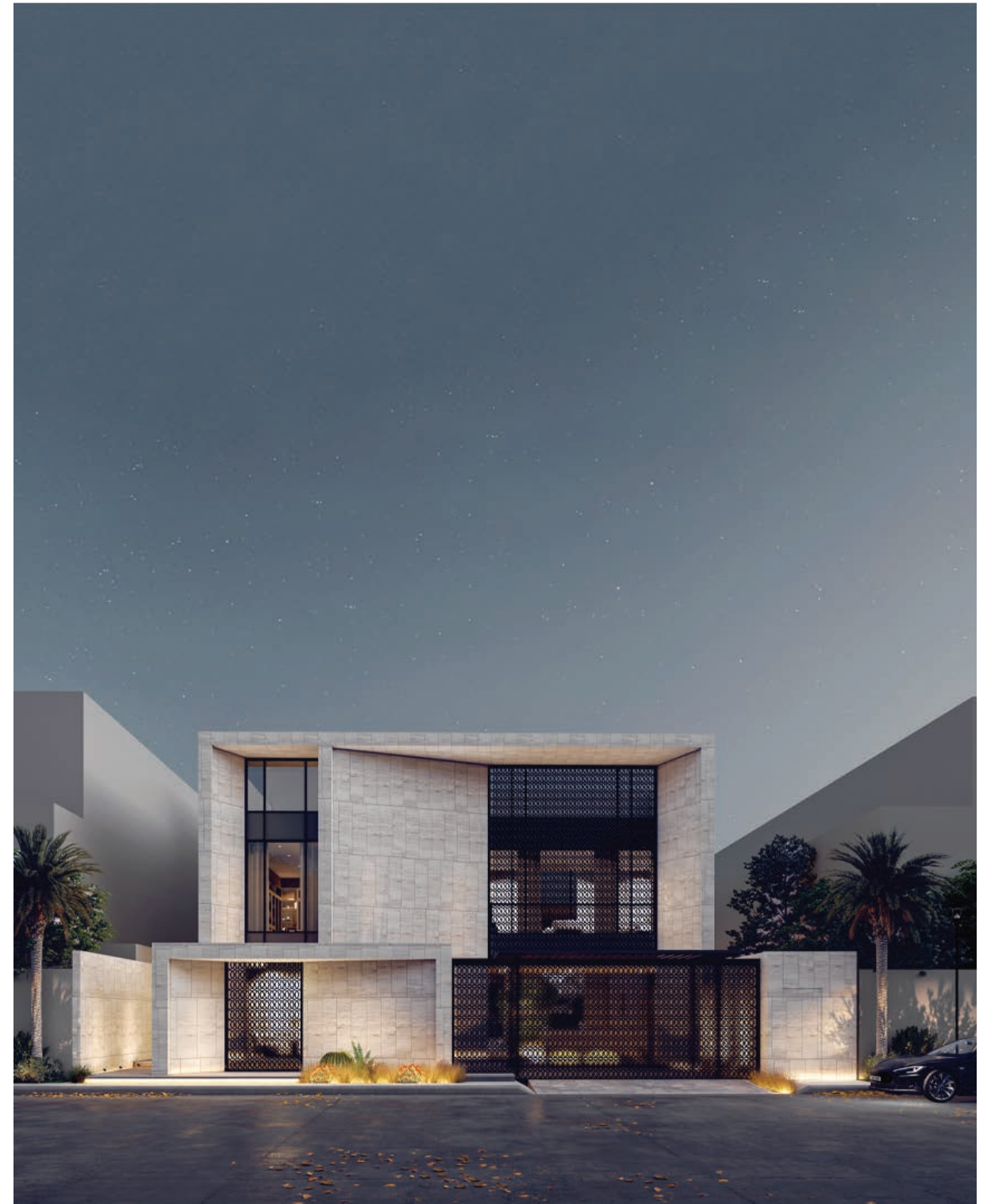



BASEMENT FLOOR

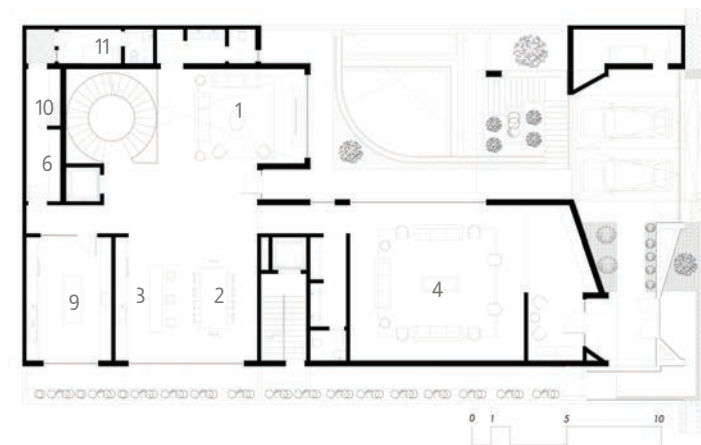

GROUND FLOOR

- | | |
|---------------------|-------------------|
| 1 LIVING HALL | 10 LAUNDRY |
| 2 DINING | 11 IRONING |
| 3 OPEN KITCHEN | 12 STORE |
| 4 MAJLIS | 13 BEDROOM |
| 5 GAMING ROOM | 14 SEATING AREA |
| 6 STORAGE | 15 DRESSING |
| 7 ELECTRONIC GAMING | 16 ROOF FLOOR |
| 8 SWIMMING POOL | 17 MASTER BEDROOM |
| 9 KITCHEN | |

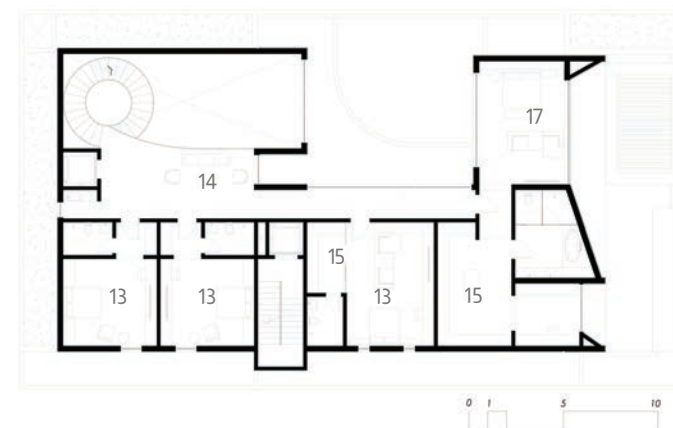

FIRST FLOOR



RASEEM ALWADI

Location : Riyadh, Saudi Arabia

Type : Apartments

Unit Area : 113.84 – 140.06 sqm

Land Area: 969 sqm

Status : Under Construction

Developer: Raseem

Raseem Alwadi Al-Wadi neighborhood, on an area of 969 square meters, stands out as one of the distinctive residential projects in the north of Riyadh.

The project consists of 14 residential units whose areas range between (114-140) square meters. Each unit consists of a living room, an open kitchen, a living room, and a bedroom. And a master bedroom, depending on the area of each unit.

The exterior design of the project is unique and distinctive by combining the balconies with the rest of the building by continuing the stone and connecting the entire building using travertine stone.



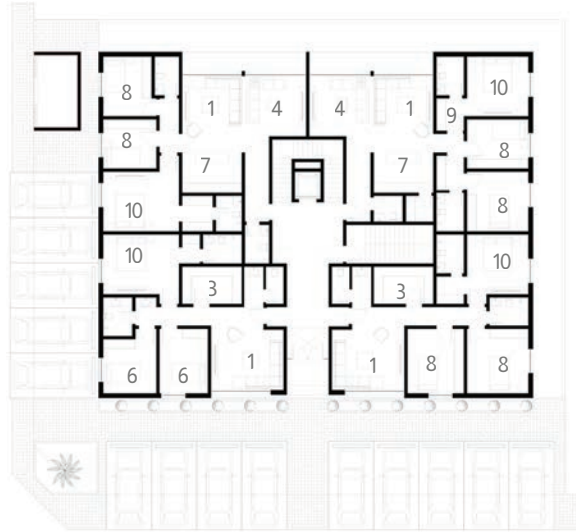

GROUND FLOOR

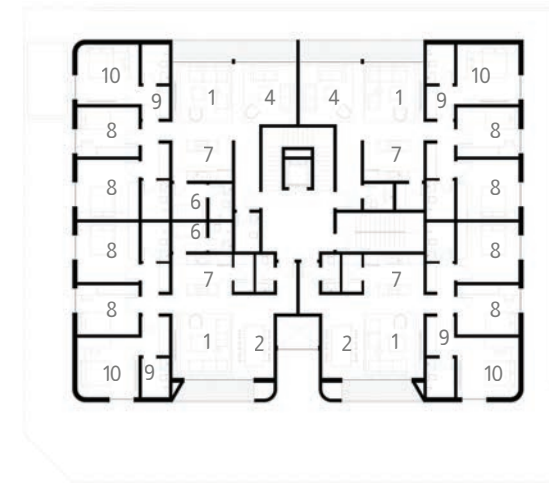

FIRST FLOOR

- | | |
|---------------|-------------------|
| 1 LIVING HALL | 6 M.ROOM |
| 2 DINING | 7 OPEN KITCHEN |
| 3 KITCHEN | 8 BEDROOM |
| 4 MAJLIS | 9 DRESSING |
| 5 LOBBY | 10 MASTER BEDROOM |

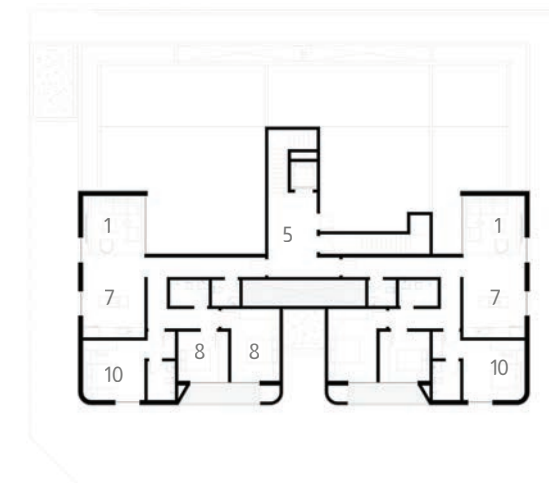

ROOF FLOOR



ARJAN CASA VILLAS

Location : Riyadh, Saudi Arabia

Type : Villas

Unit Area : 500 - 600 sqm

Land Area: 6529 sqm

Status : Complete

Developer: Arjan Architectural

Argan Casa Riyadh, Al Malga District The Argan Casa project is a collection of villas with various areas ranging between (500-600) square meters. The project consists of several models with distinctive designs and diverse interior and exterior designs that cater to the different needs of users. The ground floor includes hospitality areas (majlis - dining room) in addition to living spaces (family room with double height) and service areas. The first floor comprises 2 bedrooms and 3 master bedrooms in addition to a family room overlooking the home garden. The upper annex contains a shared bedroom and a lounge overlooking an outdoor seating area.





GROUND FLOOR

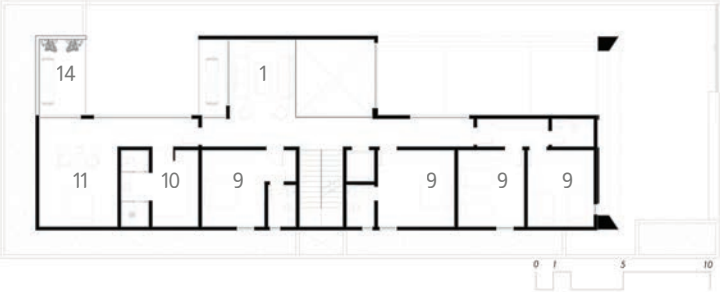

FIRST FLOOR

- | | |
|---------------|--------------------|
| 1 LIVING ROOM | 8 D.ROOM |
| 2 DINING | 9 BEDROOM |
| 3 KITCHEN | 10 DRESSING |
| 4 MAJLIS | 11 MASTER BEDROOM |
| 5 DEWANIYAH | 12 OPEN KITCHEN |
| 6 STORAGE | 13 OUTDOOR SITTING |
| 7 M. ROOM | 14 BALCONY |

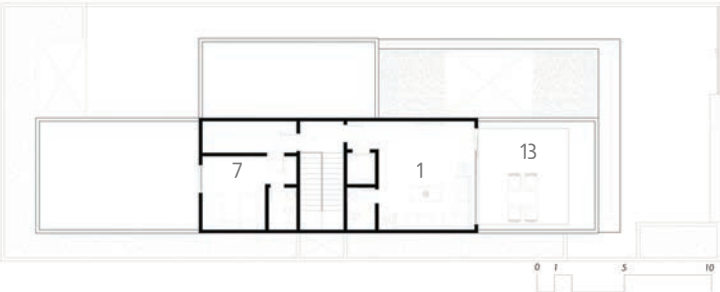

ROOF FLOOR





HAMRY VILLA

Location : Riyadh, Saudi Arabia

Type : Private Villa

Villa Area : 742 sqm

Land Area: 683 sqm

Status : Under Construction

Residential project, Located in Riyadh City, Saudi Arabia. The plot was 683 Sqm and the total built came up to 821 Sqm. A modern contemporary styled villa, double heights space with strong emphasis on interior architecture and exterior landscape connection.

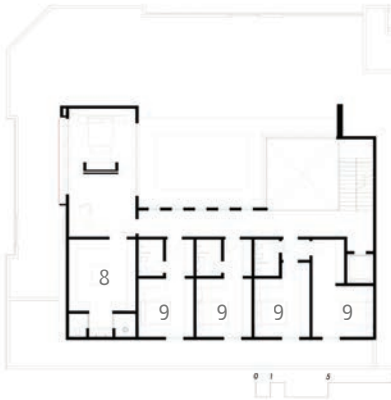
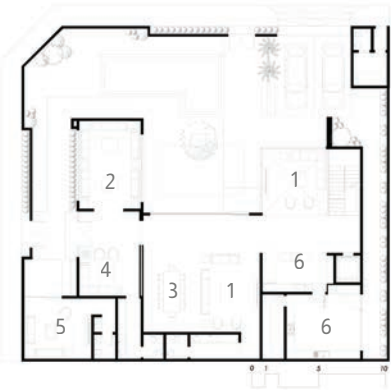

ROOF FLOOR

- 1 LIVING HALL
- 2 MAJLIS
- 3 DINING
- 4 SITTING AREA
- 5 DEWANIYAH
- 6 KITCHEN
- 7 M. BEDROOM
- 8 DRESSING
- 9 BED ROOM
- 10 GYM
- 11 LAUNDRY
- 12 MAID'S ROOM
- 13 ROOF FLOOR



TANAL 10

Location : Riyadh, Saudi Arabia

Type : Apartments

Unit Area : 93.50 - 113.80 sqm

Land Area: 900 sqm

Status : Under Construction

Developer: Tanal Real Estate

A residential building, the project consists of 10 apartments, each apartment comprising of two floors. Arches were used in shaping the facade. The project offers a different concept for residential projects through entertains spaces, terraces, and common areas among users, creating a perfect residential community.



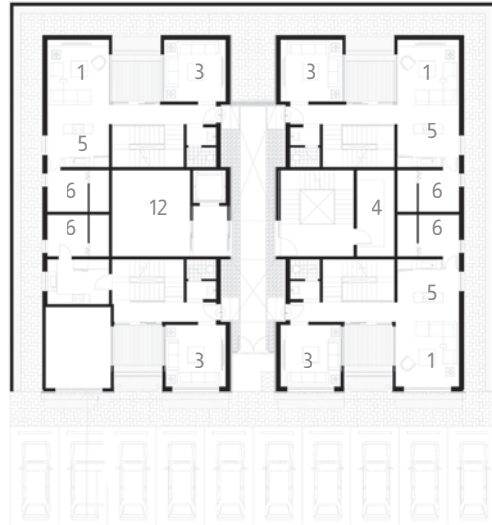

GROUND FLOOR

- | | |
|----------------|-------------------|
| 1 LIVING HALL | 7 BEDROOM |
| 2 KITCHEN | 8 DRESSING |
| 3 MAJLIS | 9 ROOF FLOOR |
| 4 STORAGE | 10 GYM |
| 5 OPEN KITCHEN | 11 MASTER BEDROOM |
| 6 LAUNDRY ROOM | 12 LOBBY |

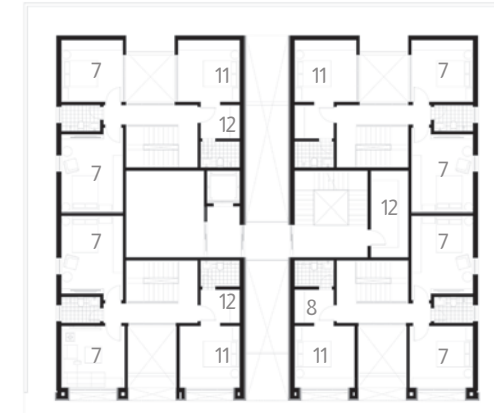

FIRST FLOOR

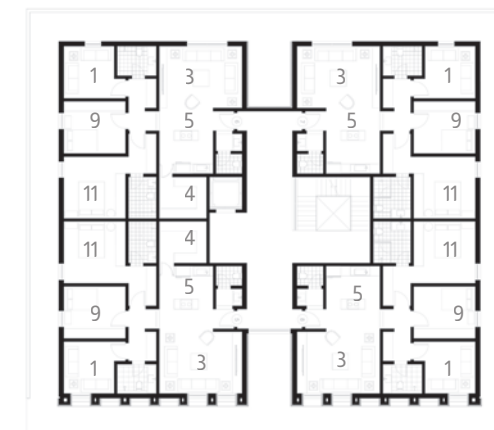

SECOND FLOOR



IIT

Saudi A
ents
m
n
te

n, Saudi

qm
Const

ct loca

s, even

e enter

ALEEN 102

Location : Riyadh, Saudi Arabia

Type : Apartments

Unit Area : 84.83 - 148.28 sqm

Land Area: 999.9 sqm

Status : Under Construction

Developer: Aleen Real Estate

Aleen Alaqiq in Al-Aqiq neighborhood, on an area of 999.9 sqm, stands out as one of the distinctive residential projects in the north of Riyadh. The project consists of 16 residential units whose areas range between (84.83 - 148.28) sqm

Each unit consists of a living room, an open kitchen, a living room, and a bedroom, and a master bedroom, depending on the area of each unit. The project's exterior design is unique and distinctive through the protrusion of balconies and the use of travertine stone to clad the entire building.



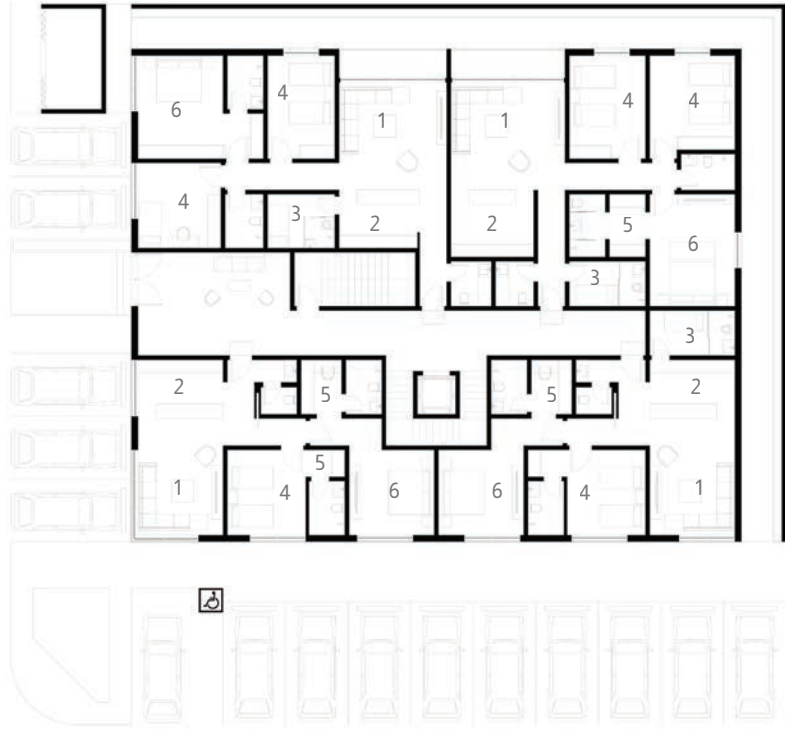

GROUND FLOOR

- | | |
|----------------|------------------|
| 1 LIVING HALL | 4 BEDROOM |
| 2 OPEN KITCHEN | 5 DRESSING |
| 3 M.ROOM | 6 MASTER BEDROOM |



FIRST FLOOR

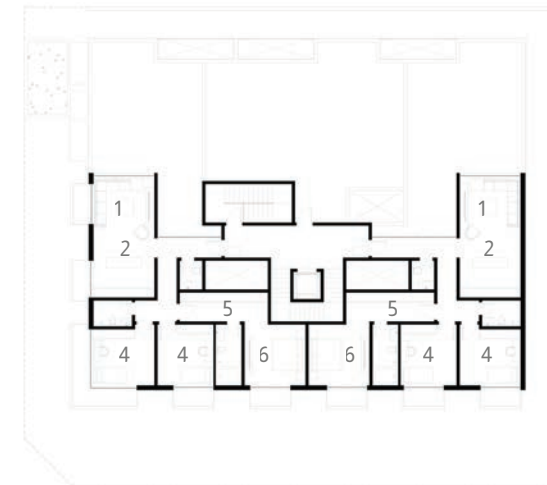

ROOF FLOOR



WAREEF 40

Location : Riyadh, Saudi Arabia

Type : Apartments

Unit Area : 89.06 - 148.78 sqm

Land Area: 2361 sqm

Status : Under Construction

Developer: Wareef Estate

(Wareef 40) Al-Nuzha neighborhood, it is one of the qualitative residential projects east of the city of Riyadh, occupying an area of 2361 square meters. The project consists of 38 residential units with areas ranges between (148-89) square meters. Each unit consists of a living room, an open kitchen, and (1 or 2) bedrooms and a master bedroom, depending on the area of each unit. The exterior design of the project is characterized by its suitability to the climate of the region through the solid design of the building masses from the outside and the addition of hollows in the facade of the building to allow natural lighting into the building and refract the sunlight at high temperatures and also to provide privacy for the windows of the project. In addition, travertine stone was chosen to clad the entire building to give elegance to the solid blocks and to have a natural material that suits our Arab climate





GROUND FLOOR



FIRST FLOOR

- | | |
|----------------|--------------------|
| 1 LIVING HALL | 7 CORRIDDOR |
| 2 DINING | 8 DRESSING |
| 3 OPEN KITCHEN | 9 ROOF FLOOR |
| 4 STORAGE | 10 OUTDOOR SEATING |
| 5 M.ROOM | 11 MASTER BEDROOM |
| 6 BEDROOM | 12 BALCONY |

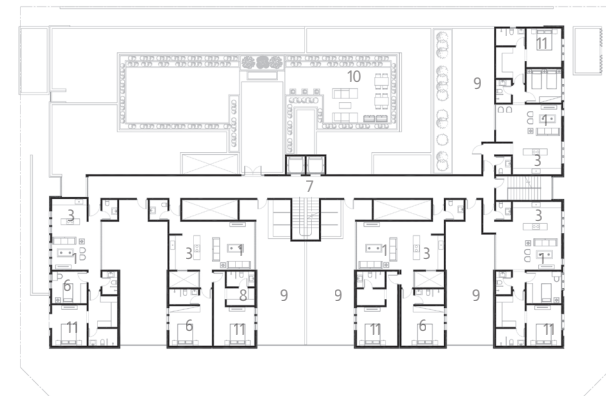

ROOF FLOOR



ALEEN 100

Location : Riyadh, Saudi Arabia

Type : Units

Unit Area : 121.24 - 239.09 sqm

Land Area: 750 sqm

Status : Under Construction

Developer: Aleen Real Estate

(Aleen 102) Al-Aqiq District, the residential floors project was designed on an area of 750 square meters considered as one of the distinctive residential projects in the north of Riyadh. The project consists of 6 residential units with areas ranges between (239-121) square meters. Each residential unit consists of a majlis, Living room with an open kitchen, master bedroom, and (1 or 2) bedrooms with a shared bathroom, depending on the area of each unit. The project's exterior design shows an external skin surrounding the building. The building appears as a single interconnected block, with openings added in the external structure to shade sunlight and allow natural lighting and air to enter to obtain a sustainable design. Travertine stone and white paint were mixed in the project to create contrast between the colors of the facade.





GROUND FLOOR



FIRST FLOOR

- | | |
|----------------|--------------------|
| 1 LIVING HALL | 8 BEDROOM |
| 2 DINING | 9 DRESSING |
| 3 OPEN KITCHEN | 10 ROOF FLOOR |
| 4 MAJLIS | 11 MASTER BEDROOM |
| 5 STORAGE | 12 OUTDOOR SEATING |
| 6 M.ROOM | 13 BALCONY |
| 7 DEWANIYAH | 14 KITCHEN |

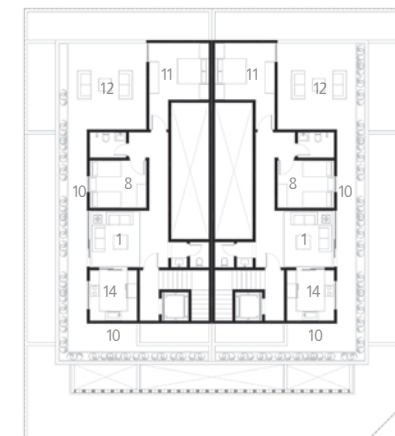

ROOF FLOOR





STONE COMPLEX INTERIOR

Location : Riyadh, Saudi Arabia

Type : Apartments

Unit Area : 110 - 120 sqm

Land Area: 4800 sqm

Status : Complete

Developer: Alramz

Stone Complex Al-Aqiq neighborhood, occupies an area of 4800 sqm, stands out as an icon of residential projects in the north of Riyadh.

The project consists of 52 residential units, with areas ranging from (110-120) sqm. Each unit consists of a living room, an open kitchen, a master bedroom, Bedroom with a bathroom shared with the living room, according to the area of each unit.



GROUND FLOOR

- | | |
|----------------|------------------|
| 1 LIVING HALL | 5 TERRACE |
| 2 ENTRANCE | 6 BEDROOM |
| 3 OPEN KITCHEN | 7 MASTER BEDROOM |
| 4 LAUNDRY | 8 WALK-IN CLOSET |

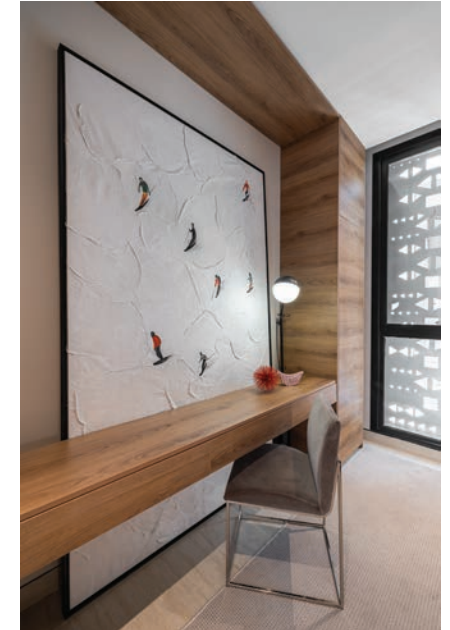



INFINITY VILLA

Location : Riyadh, Saudi Arabia

Type : Private Villa

Villa Area : 1445 sqm

Land Area: 610 sqm

Status : Under Construction

Alhassan villa contemporary styled home with modern facade double heights and open spaces, the folded wall was the main concept that's shaped the facade





BASEMENT FLOOR



GROUND FLOOR

- | | |
|---------------|-------------------|
| 1 LIVING HALL | 9 BED ROOM |
| 2 DINING | 10 GAME ROOM |
| 3 KITCHEN | 11 TERRACE |
| 4 MAJLIS | 12 MASTER BEDROOM |
| 5 DEWANIYAH | 13 DRESSING |
| 6 STORAGE | 14 ROOF FLOOR |
| 7 M. ROOM | 15 GYM |
| 8 D.ROOM | 16 MULTI USE AREA |
| | 17 OFFICE |

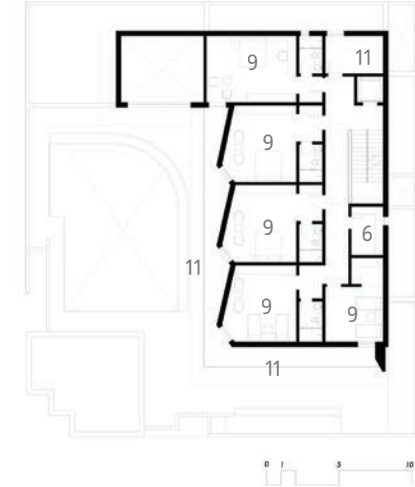

FIRST FLOOR

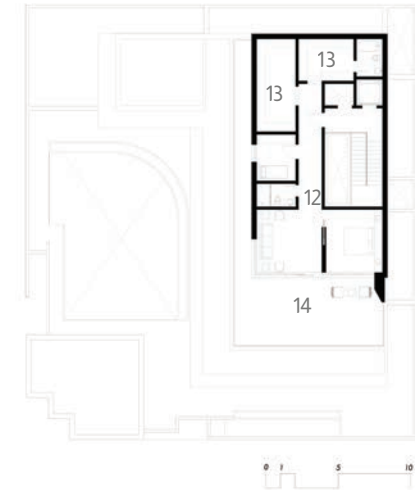

ROOF FLOOR

